



# GAME EQUIPMENT SUPPLIER

**Guangzhou Aoleao Sports Culture Co., Ltd.**

Email: [info@oleaoamusement.com](mailto:info@oleaoamusement.com)  
[www.oleaoamusement.com](http://www.oleaoamusement.com)

Add: 3rd Floor, Building A, No.18East  
Shiling Avenue, Huadu District, Guangzhou

**GUANGZHOU AOLEAO SPORTS CULTURE CO., LTD.**



We are "One stop" service that provides design, manufacturing, shipping, and installation guidance. Our product range caters for indoor and outdoor playground equipment, trampoline parks, fitness equipment and much more.

The company adheres to a code of conduct that ensures professionalism, enthusiasm; and honest to our clients. We provide a 24 hour online service dedicated to providing; our clients with our high-quality products. Our current production range covers a 10 series production line with thousands of creative designs and drawings.

:Over the last few years our company has thoroughly researched and invented new technology to improve our production line. We have incorporated a product that combines beauty and creativity with functionality. We take pride in the combination of our domestic and foreign style. Our company ensures a child-friendly and safe: playground as we adhere to the CE, ISO TUV, ASTM and other safety standards, which is why we have earned client confidence nationally and internationally in the playground industry.

**20+**

More than 20  
exporting countries

**24h**

24-hour online  
service for customers





All facilities in this children's amusement park strictly adhere to safety standards. Core materials have passed authoritative tests by SGS and TUV, complying with the EN1176 safety standard for children's play equipment and ISO international quality system certification. From the soft wrapping layer of the indoor playground to the load-bearing parts of the climbing frame, food-grade environmental-friendly PE materials and high-elastic flame-retardant sponges are adopted, which are non-toxic, odorless, tear-resistant and wear-resistant, eliminating harmful substances such as formaldehyde and heavy metals. All edges are processed with a rounded corner grinding technique to effectively prevent collision injuries. Backed by multiple international certifications, we create a safe playing space for children, reassuring parents completely and truly achieving "joy without hidden dangers, and growth without worries".

**\*Plastic \*metal \*soft play \*packaging**

Our production workshop, with over 50 staffs , specialize in 4 main areas, (Plastic, metal, soft play and packaging.)We are committed to research and develop, produce and sell children's playground equipment all over the world, Our arm is to form a partnership with our clients and provide them with an efficient and professional "one stop" service.



GLOBAL CASE DISTRIBUTION MAP

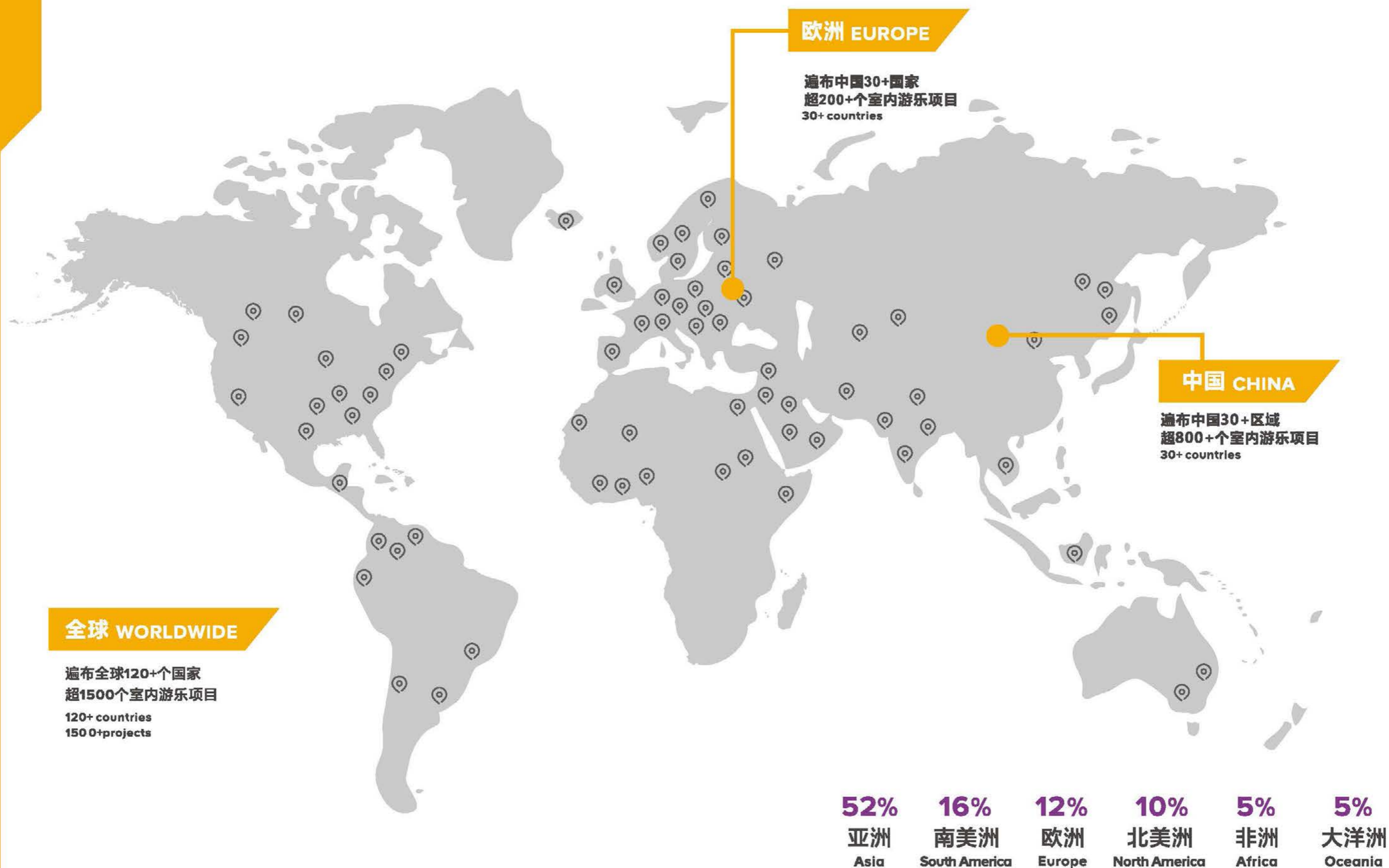

# CERTIFICATIONS



# OUR SERVICES

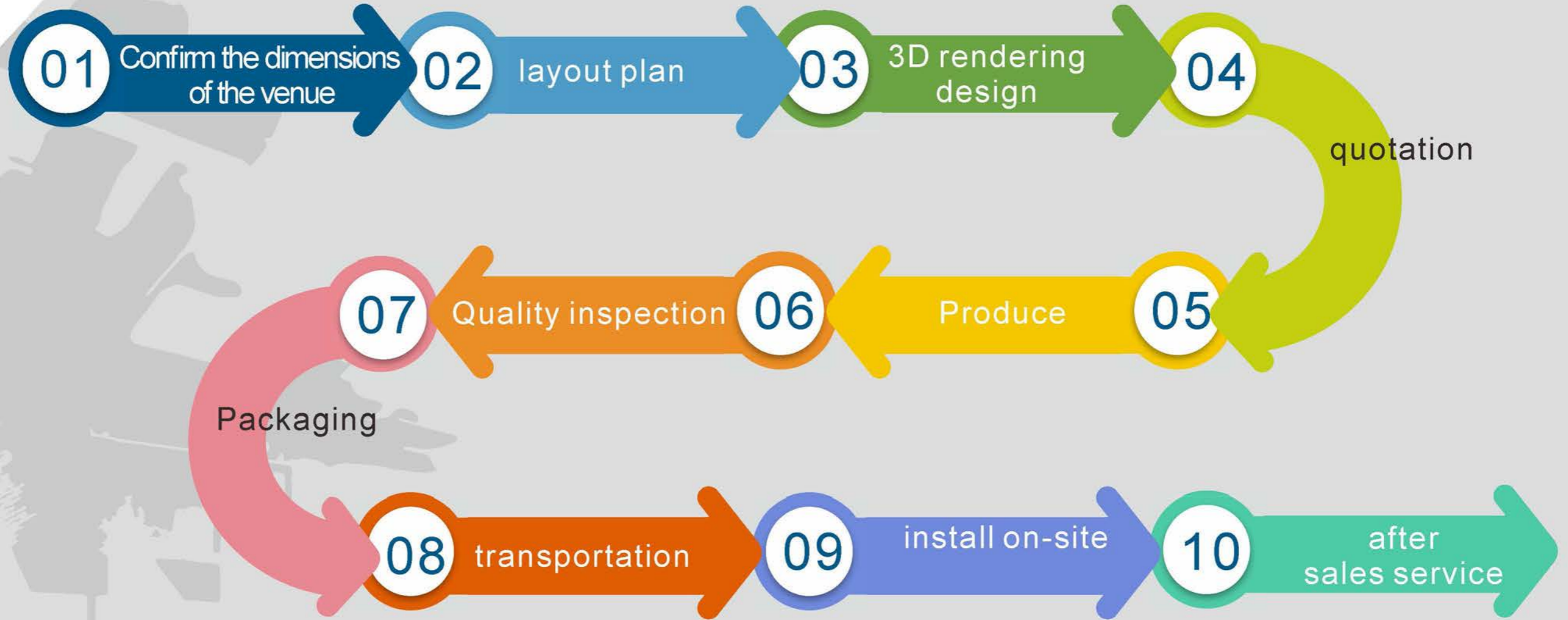

Confirm the dimensions of the venue 01

layout plan 02

3D rendering design 03

quotation 04

Produce 05

Quality inspection 06

Packaging 07

transportation 08

install on-site 09

after sales service 10

# CATALOGUE

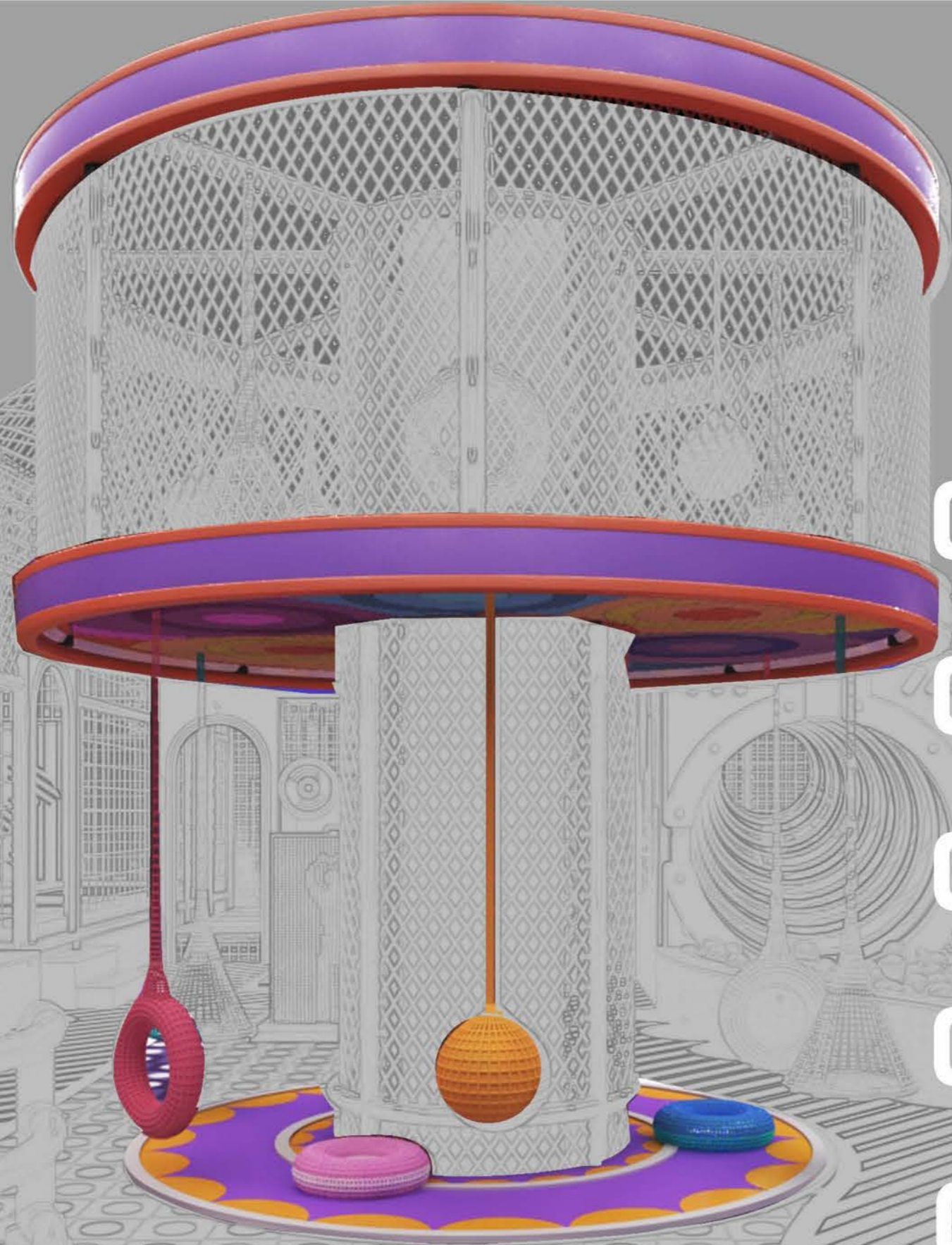

- 01 Indoor Play Park 1-78
- 02 Trampoline park 79-90
- 03 The Brave Game 91-104
- 04 Software Appliance 105-110
- 05 Companion Game 111-138
- 06 Inflatable Bounce 139-152

# Indoor Play Park



**AREA:** 1200sqm  
**CAPACITY:** 272people  
**CORE ITEMS:** Space Trampoline Zone, Multi-level Rope Course, Spiral Tube Slides, Futuristic Steep Slides, Interactive Ball Pit, Ninja Warrior Course

**Products Introduction:**

This cutting-edge indoor playground features a captivating Cyber-Space theme, utilizing a bold neon purple and electric blue palette to create an immersive "galactic universe." Designed for high-energy exploration, the facility maximizes vertical space with multi-level structures, integrated LED lighting, and futuristic geometric elements. It seamlessly blends physical adventure with a sci-fi aesthetic, offering children a visually stunning environment to challenge their agility and ignite their imagination.

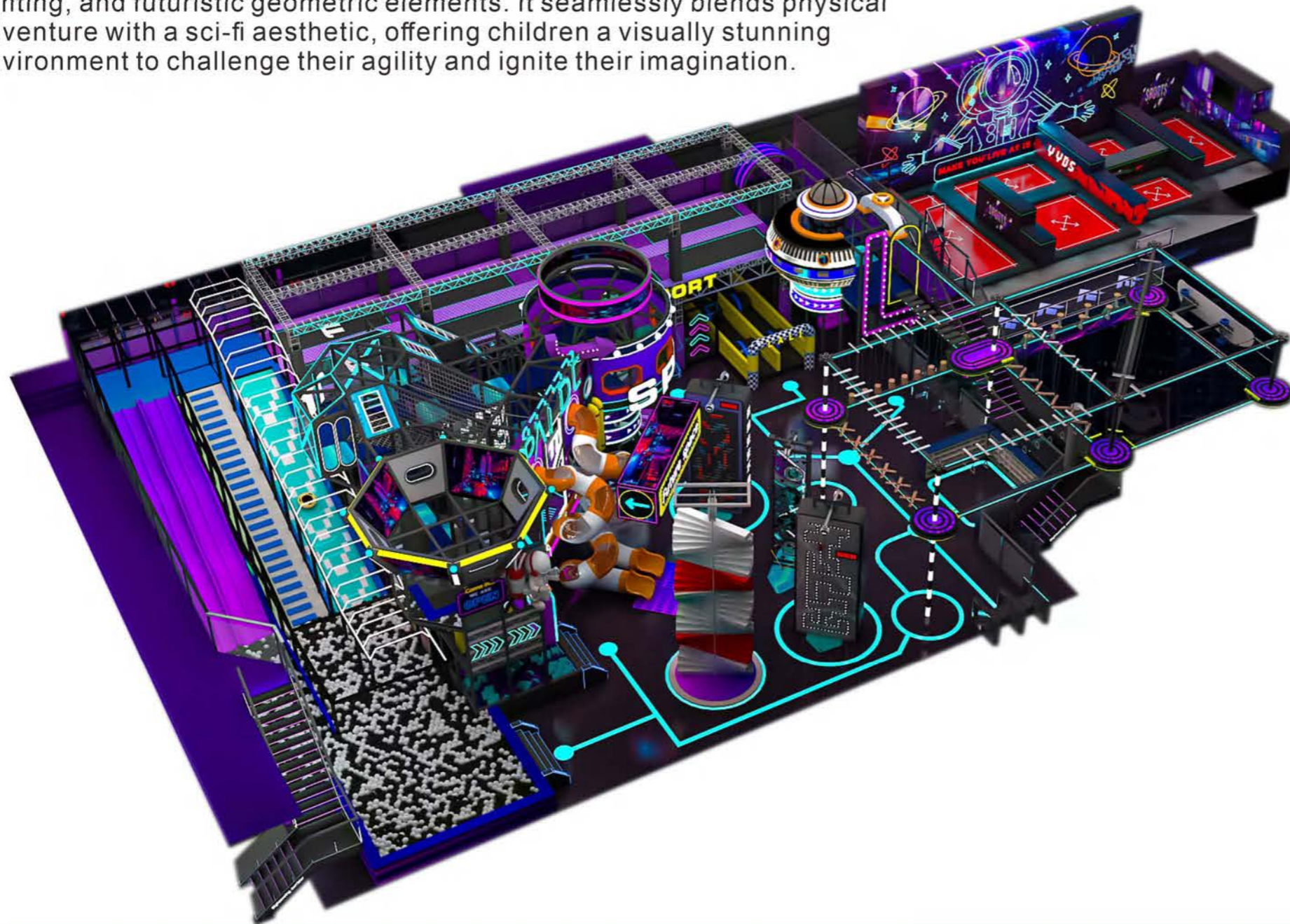

# TRENDY MOVEMENT THEME

Star products



**AREA:** 2000sqm  
**CAPACITY:** 454people  
**CORE ITEMS:** High-altitude adventure zone, trampoline area, aerial tramway, maze with frames, rock climbing, toddler play area, video game console...

**Products Introduction:**

Inspired by the mysteries of the cosmos, this indoor playground brings a sci-fi twist to fun. with a purple and black , it creates an immersne universe when kids can explore and play.

**TRENDY  
MOVEMENT  
THEME**

Star products

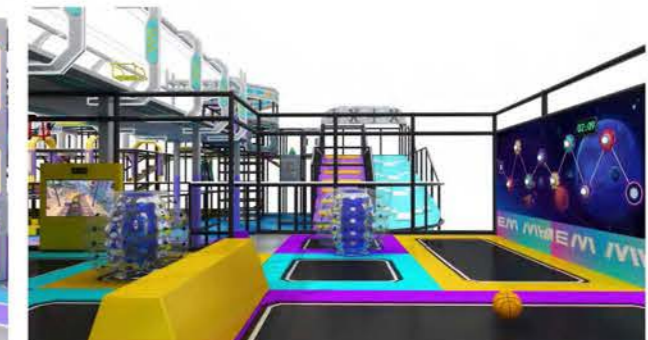

**AREA:** 2200sqm  
**CAPACITY:** 500people  
**CORE ITEMS:** Features winding slides, climbing frameworks, sports courts, sponge pits, interactive game stations, and obstacle courses—all integrated in a sprawling, kid-friendly setup.

# TIDAL MOVEMENT

## Products Introduction:

This vibrant playground blends purple-orange tones with modern industrial decor, creating a multi-level, open-layout space. It balances dynamic play zones with interactive elements, catering to kids of all ages for energetic, engaging fun.

Star products

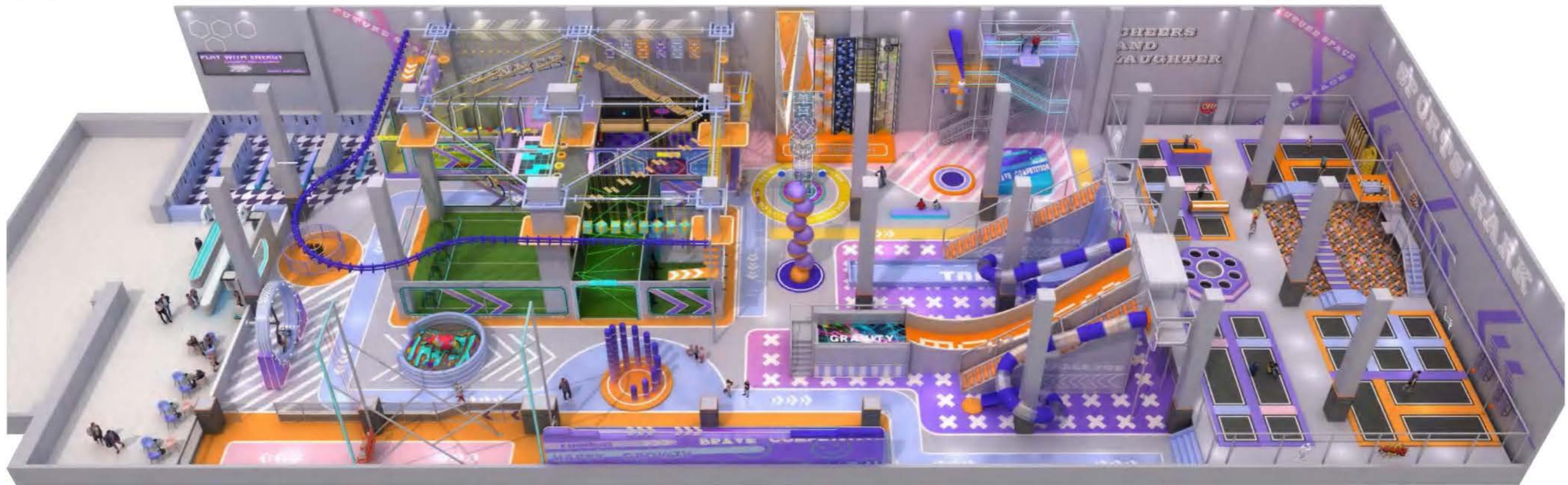

**AREA:** 1125sqm  
**CAPACITY:** 255people  
**CORE ITEMS:** Includes winding slides, a giant circular climbing structure, themed ball pits, interactive game stations, and elevated walkways—all set in a vivid, space-like setup.

**Products Introduction:**

This futuristic "kidverse" playground uses neon purple and tech-inspired decor to craft an immersive exploration space. Its multi-level, open layout blends dynamic play with interactive elements, ideal for kids to dive into adventurous fun.

# TIDAL MOVEMENT

Star products

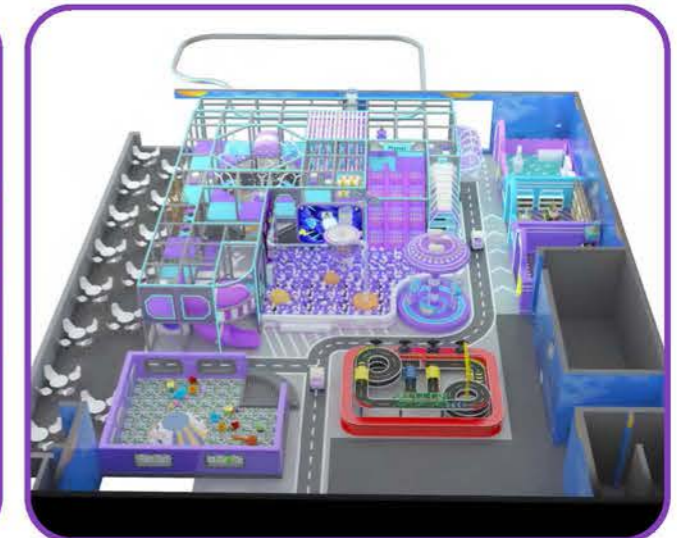
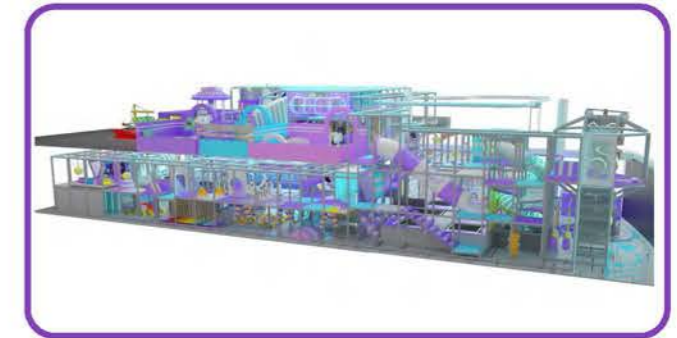
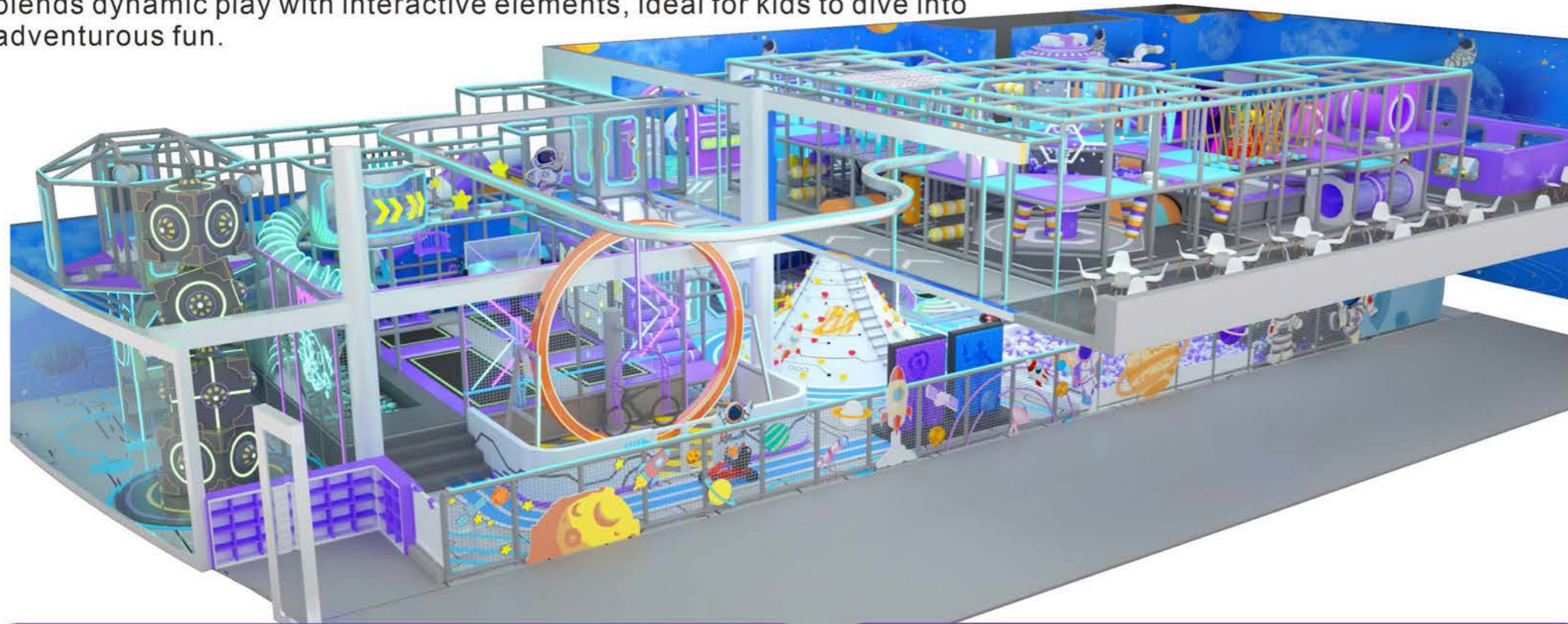

**AREA:** 1525sqm  
**CAPACITY:** 346people  
**CORE ITEMS:** Spiral Tube Slides, Tunnels & Futuristic Capsules, Multi-level climbing structure, Rotational & Spring Riders, Themed Running track, High-altitude expansion, sponge pool

**Products Introduction:**

This vibrant indoor playground features a dynamic "Galaxy Adventure" theme, blending a striking palette of bright yellow, electric blue, and hot pink. The design utilizes a high-density, multi-layered layout to create an immersive urban exploration experience for children. By integrating futuristic capsules, transparent tunnels, and diverse climbing structures, the facility maximizes playability within a compact space. It is engineered to stimulate both physical activity and imaginative play, providing a safe yet thrilling "cosmic" environment that encourages discovery and social interaction.



# TIDAL MOVEMENT

Star products



**AREA:** 1900sqm  
**CAPACITY:** 306people  
**CORE ITEMS:** A blue interactive basketball court, trampoline park, sponge-filled pool, aerial zip line track, multi-level spiral slide, rainbow dry-snow slide, giant 3D climbing net, multiple wave-shaped long slides, and an arcade gaming area

**Products Introduction:**

These designs feature diverse indoor entertainment environments. The "Rainbow Macaron" design offers a bright, multi-colored space focused on soft play and cognitive development. Each layout maximizes spatial efficiency by integrating vertical multi-level structures with safe, interactive zones.

**TRENDY  
MOVEMENT  
THEME**

Star products



**AREA:** 730sqm  
**CAPACITY:** 300people  
**CORE ITEMS:** Giant rainbow frame climbing wall, ultra-wide rainbow slide, mini ball pool, soft climbing set, fun swing, puzzle block area

**Products Introduction:**

featuring high-energy sports and digital-style aesthetics. In contrast, the second design adopts a bright, multi-colored palette focused on cognitive and physical development for younger children. Both designs emphasize spatial efficiency, integrating multi-level jungle gyms, safe soft-play zones, and organized dining/resting areas to provide a comprehensive, secure, and high-capacity entertainment environment.

**TRENDY  
MOVEMENT  
THEME**

Star products

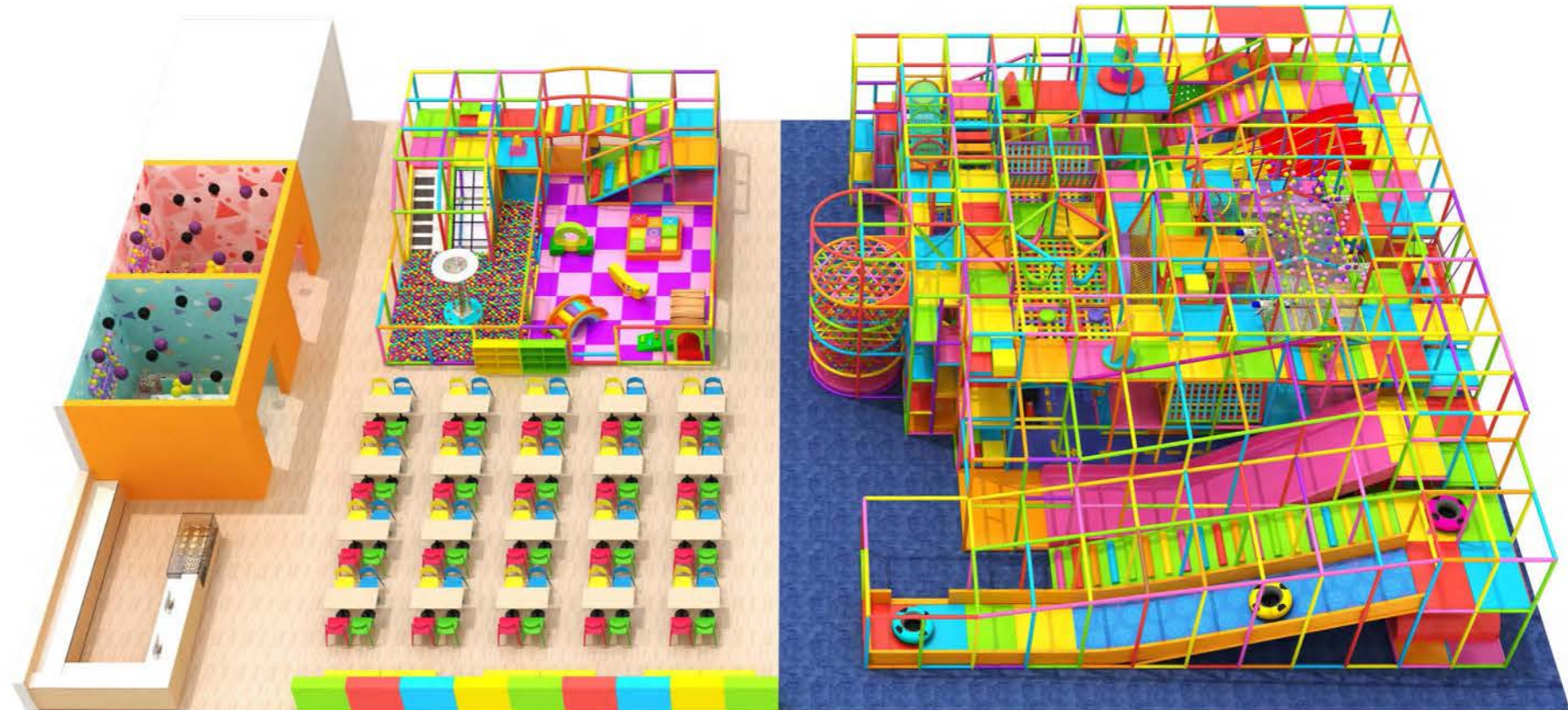
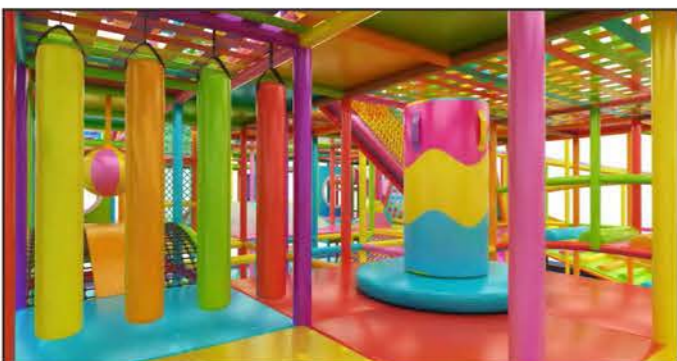
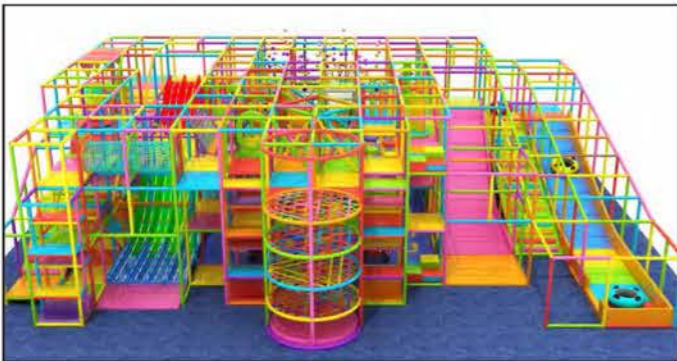

**AREA:** 2450sqm  
**CAPACITY:** 556people  
**CORE ITEMS:** Playhouse, Adventure Zone, High Wire, Trampoline, Ninja Course, Sponge Pool, Rock Climbing, bumper cars, Bullfighting

**Products Introduction:**

Inspired by the mysteries of the cosmos, this indoor playground brings a sci-fi twist to fun. with a purple and black palette, it creates an immerse universe when kids can explore and play

**TRENDY  
MOVEMENT  
THEME**

Star products

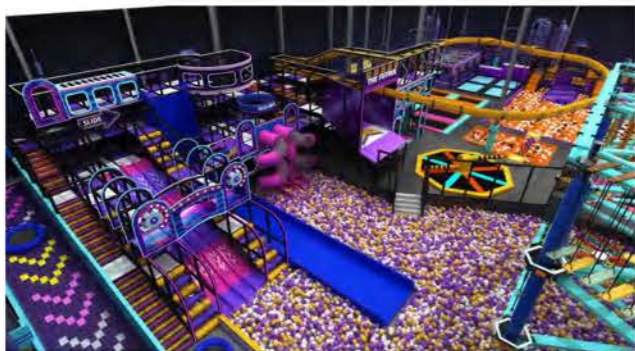

**AREA:** 3300sqm  
**CAPACITY:** 750people  
**CORE ITEMS:** Blue interactive court, trampoline park, sponge pool, multi-level slide, 3D climbing frame, giant ball pool, space track vehicle, adventure challenge zone, soft play area

**Products Introduction:**

This indoor playground features a vibrant "Cyber-Space" theme, blending deep purples and neon blues to create an immersive galactic atmosphere. The layout is strategically divided into several high-energy zones. The design prioritizes visual impact and safety, using high-density foam padding and futuristic LED accents to provide a safe, thrilling environment for children of all ages.

# INDOOR ADVENTURE SPACES

Star products

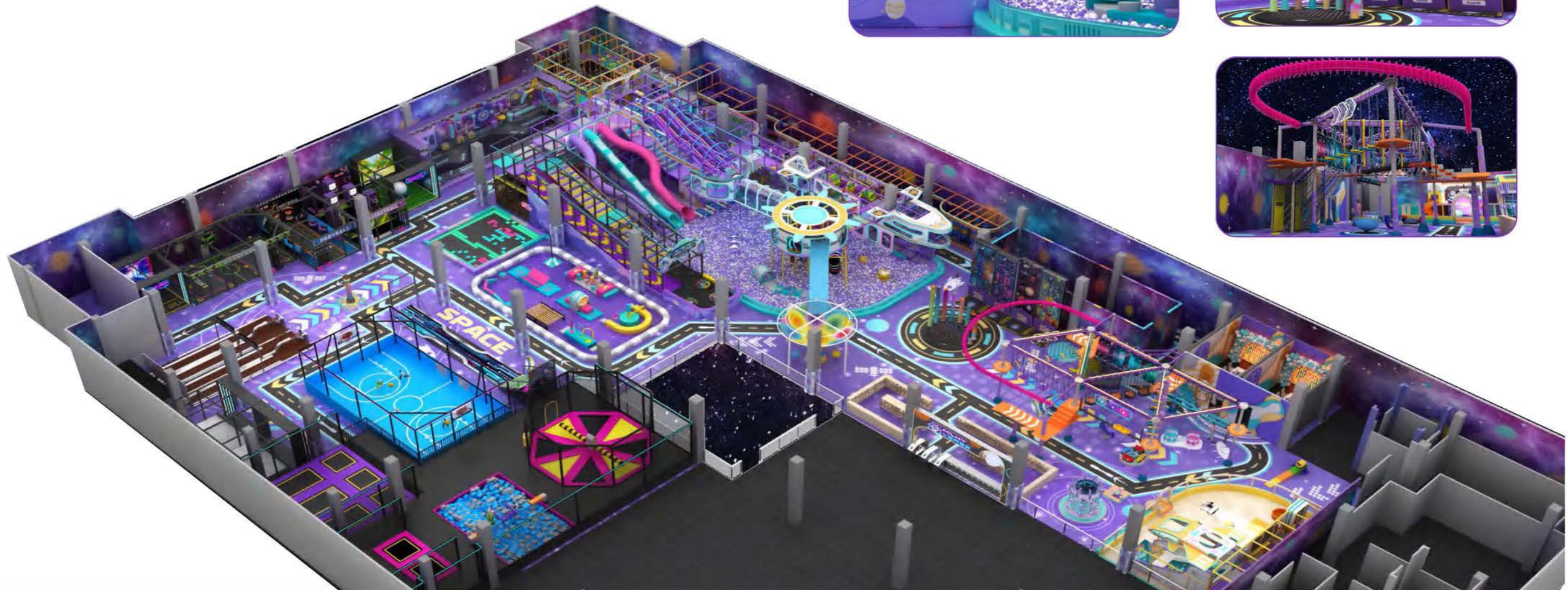

**AREA:** 3300sqm  
**CAPACITY:** 750people  
**CORE ITEMS:** Massive Trampoline Arena, Indoor Zip Line / Aerial Rail, Giant Drop Slides, Bowling Alley, Large Ball Pit & Obstacle Course, Arcade & Gaming Zone, Rest & Cafe Area

# INDOOR ADVENTURE SPACES

Star products

## Products Introduction:

The design features a "Fantasy Exploration" theme with a circular layout connecting diverse attractions. Colorful architecture blends seamlessly with natural landscapes to create a vibrant, immersive space, aiming to establish a joyful destination suitable for visitors of all ages.

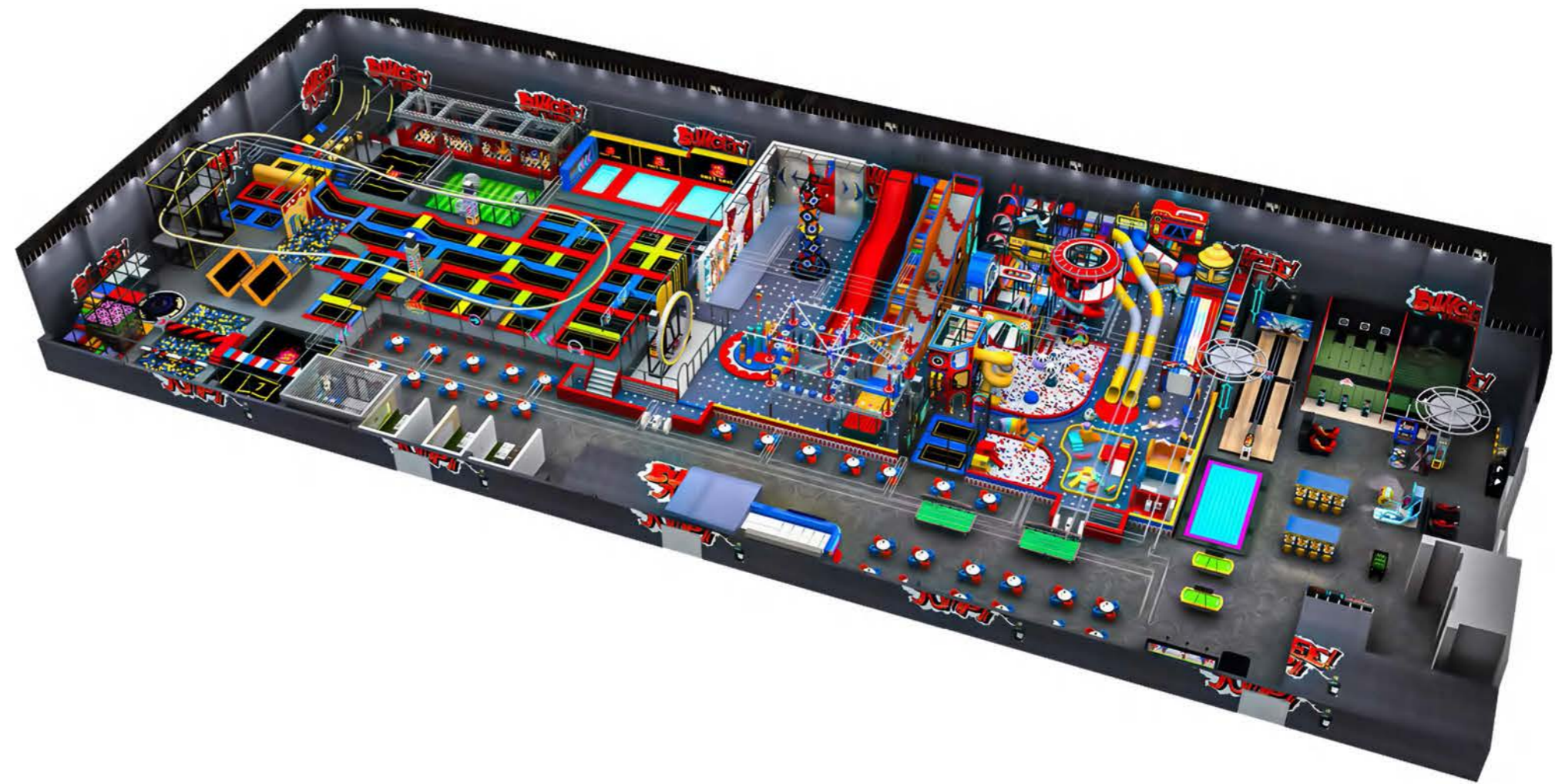
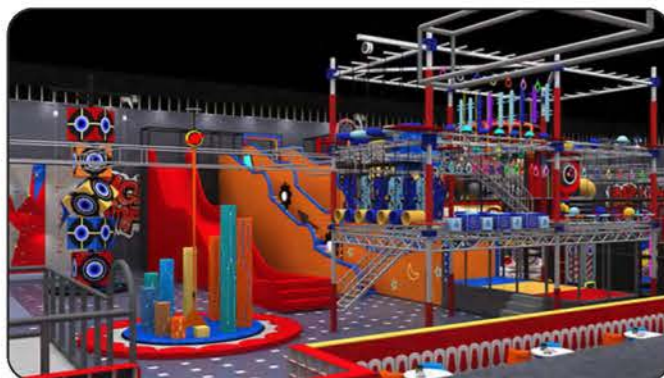

**AREA:** 993sqm  
**CAPACITY:** 225people  
**CORE ITEMS:** Rubber climbing, 360 Bicycle' Dry Snow/Wave Big Slide, 90-degree vertical slide, Funnel/Sliding Wheel High-altitude expansion/rope climbing, Professional Trampoline Area Curved skateboard wall

# MAXIMAL EXERCISE

## Products Introduction:

This vibrant, sports-themed indoor park embodies a modern "Cyber-Athletic" aesthetic. Featuring a bold palette of navy blue, slate grey, and energetic yellow, the design prioritizes high-octane movement and visual impact.

Star products

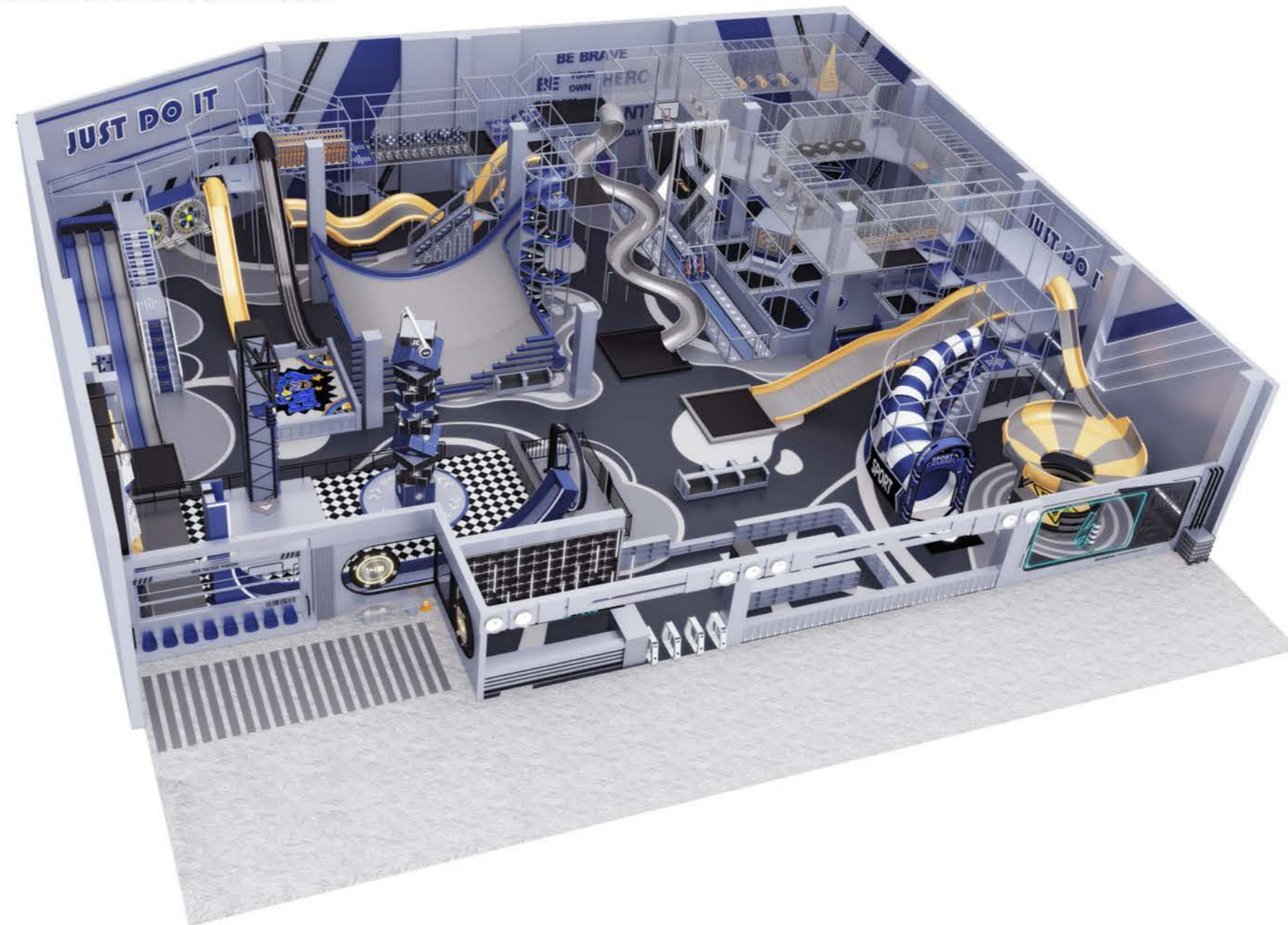

**AREA:** 1993sqm  
**CAPACITY:** 225people  
**CORE ITEMS:** Circular Go-Kart Track, Trampoline Free Jump Zone, Multi-Level Slides, Indoor Climbing & Ropes Course, Soft Play Kids' Area, Volcano Climbing Slide

# MAXIMAL EXERCISE

## Products Introduction:

This design presents a cool, space-themed indoor sports park. Featuring a dynamic neon black and green palette, it integrates trampolines, high slides, a circular go-kart track, and obstacle courses. The multi-level layout is designed to offer an immersive, high-tech adventure experience for all ages.

Star products

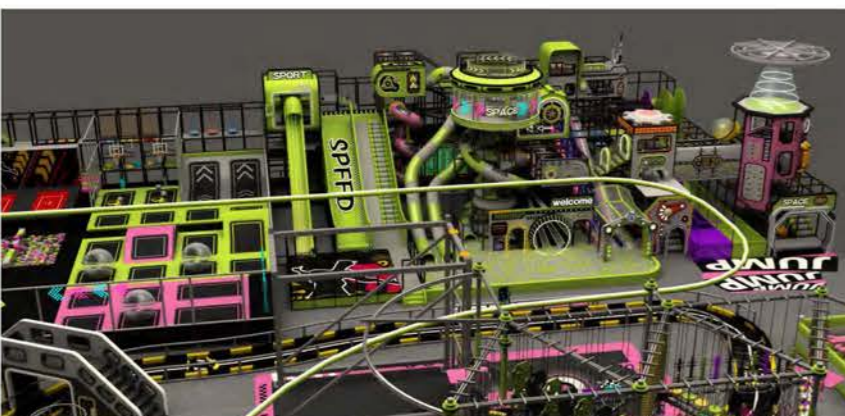
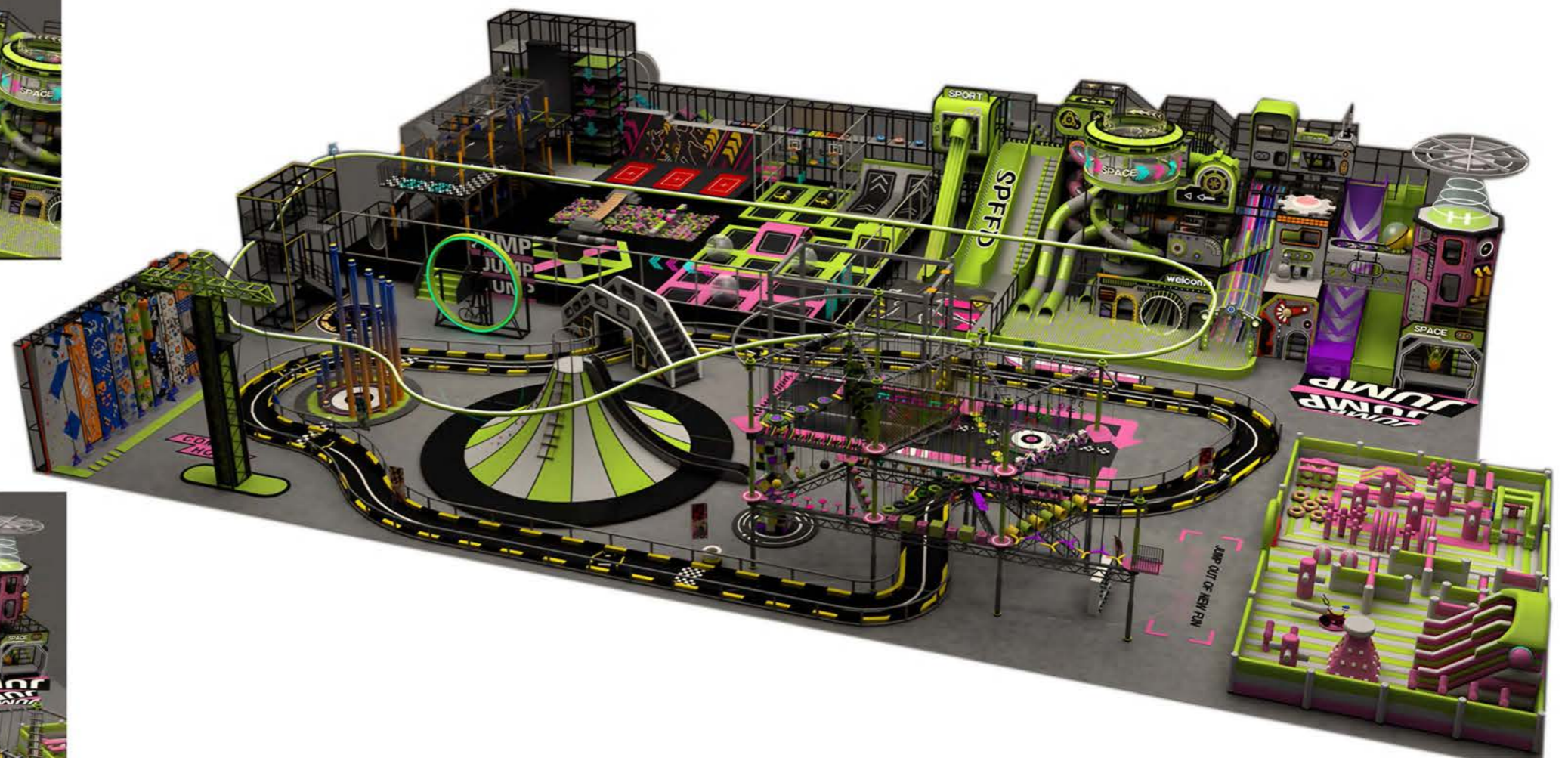

**AREA:** 2200sqm  
**CAPACITY:** 500people  
**CORE ITEMS:** Expansion, Framework Games, Ocean Ball Pool, Video Games, Free Trampoline, Afraid of Taking Photos, spide wall, Ninja Course, Trampoline Basketball Sandpit, Devil's Slide, Mario Challenge

# A COLORFUL ADVENTURE SPACE

Star products

## Products Introduction:

This indoor amusement park features a high-energy "Cyber-Hipster" theme, blending futuristic aesthetics with vibrant neon accents. The design utilizes a dark, immersive background contrasted by fluorescent purples, oranges, and yellows to create a high-impact sensory experience.

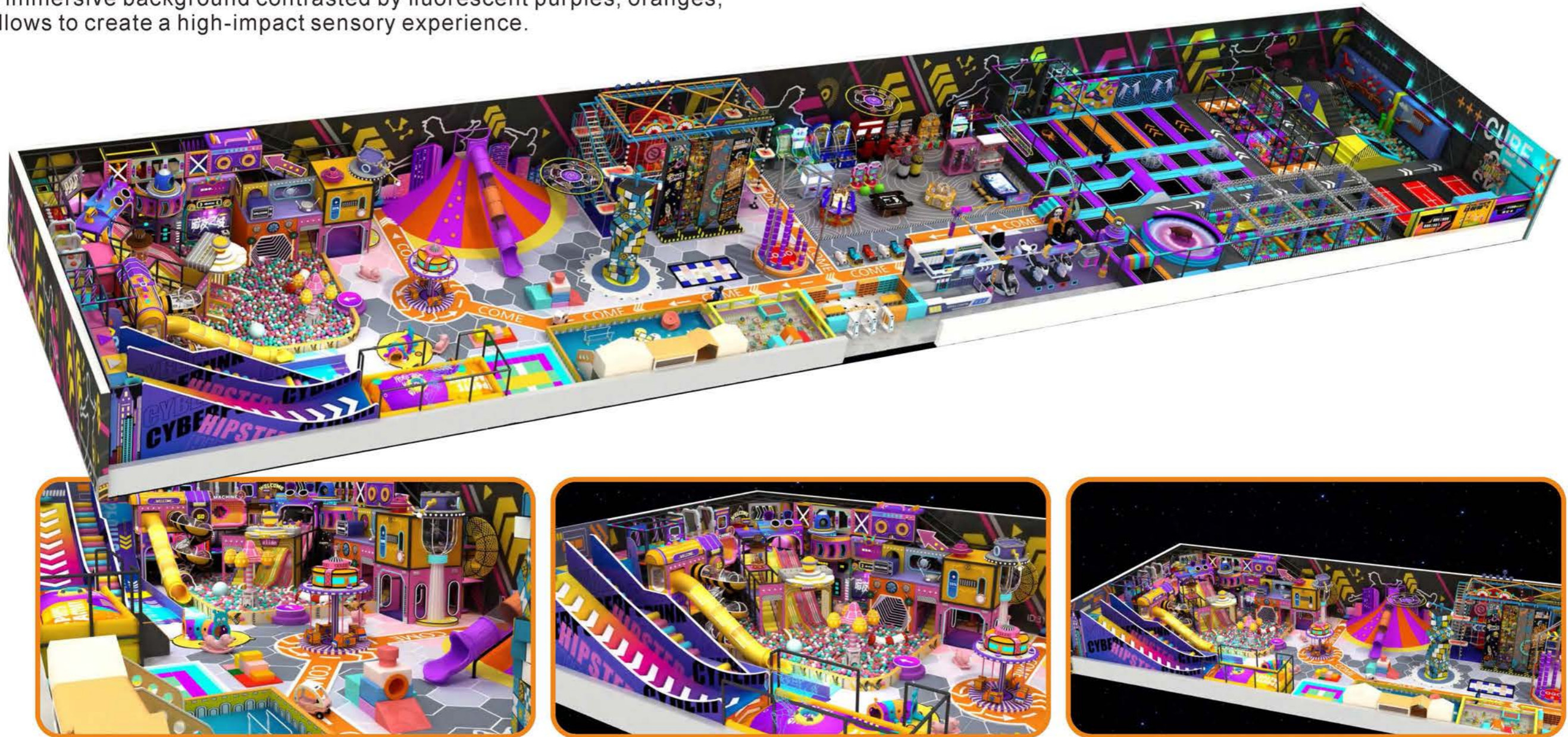

**AREA:** 1200sqm  
**CAPACITY:** 273people  
**CORE ITEMS:** High-altitude adventure zone, trampoline area, aerial tramway, maze with frames, rock climbing, toddler play area, video game console.

# CIRCUS THEME

## Products Introduction:

An immersive circus-themed universe featuring purple and black palettes. This vibrant indoor playground combines multi-level climbing structures, spiral slides, and trampolines. Designed as an exploration space, it offers kids a fun, high-energy environment to play, explore, and engage in imaginative adventures.

Star products



**AREA:** 3200sqm  
**CAPACITY:** 727people  
**CORE ITEMS:** High-altitude adventure zone, trampoline area, aerial tramway, maze with frames, rock climbing, toddler play area, video game console.

**Products Introduction:**

Inspired by the mysteries of the cosmos, this indoor playground brings a sc-fi twist to fun. with a purple and black palette, it creates an immersive universe where kids can explore and play

# SPORTS ADVENTURE SPACE

Star products

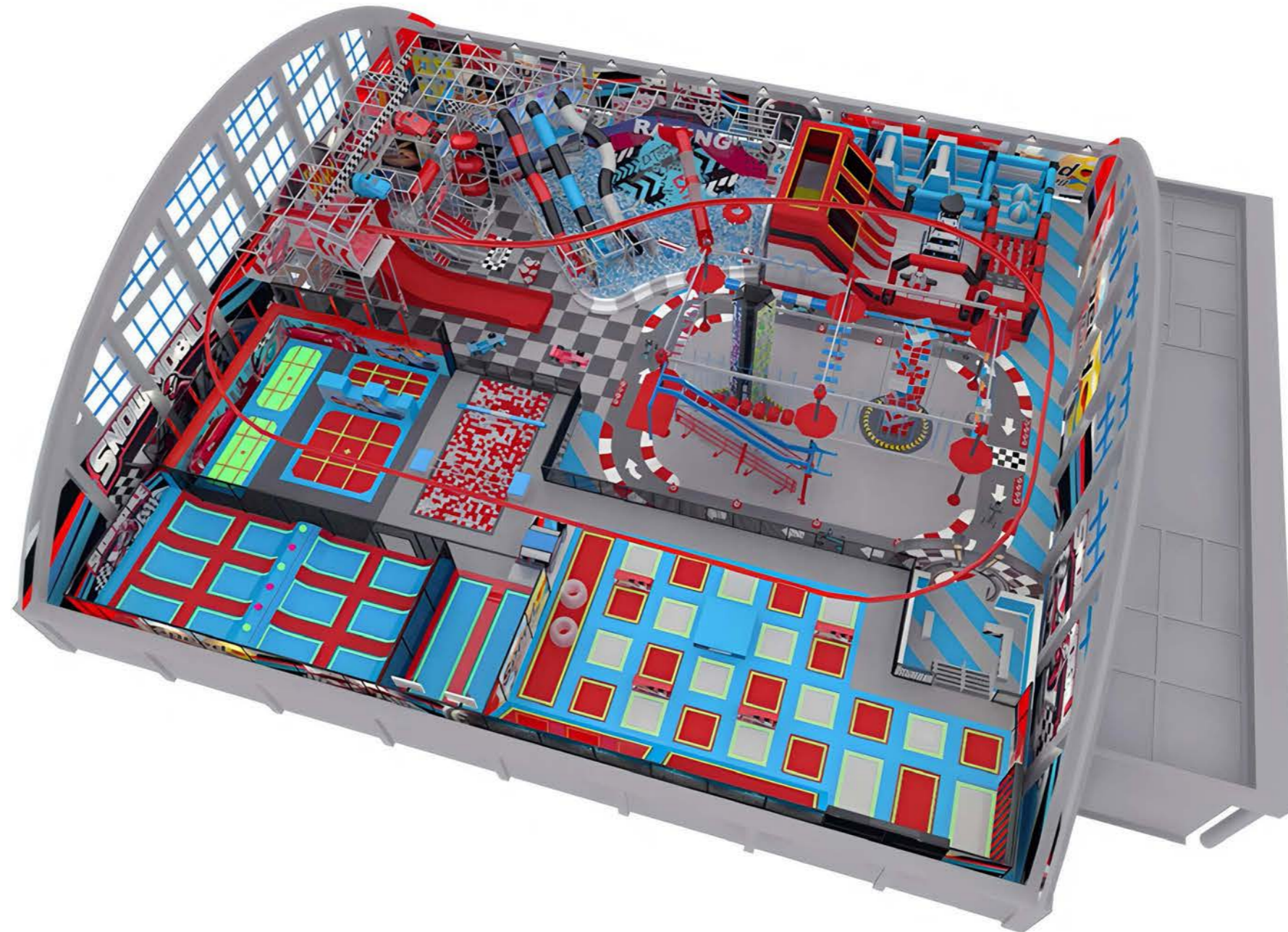

**AREA:** 736sqm  
**CAPACITY:** 121people  
**CORE ITEMS:** Rainbow Slide/Snow Slide, Spiral Slide, Wave Slide, Funnel/U-Shaped Slide, Multi-Level Challenge, Air Rope/Slingshot, Trampoline Zone, Climbing Wall

# FRAME MAZE

## Products Introduction:

These multi-themed indoor playgrounds maximize vertical space with vibrant, multi-level structures. Integrating high-energy sports zones, diverse slides, and interactive soft-play areas, they provide safe, immersive, and high-capacity entertainment environments for all ages.

Star products

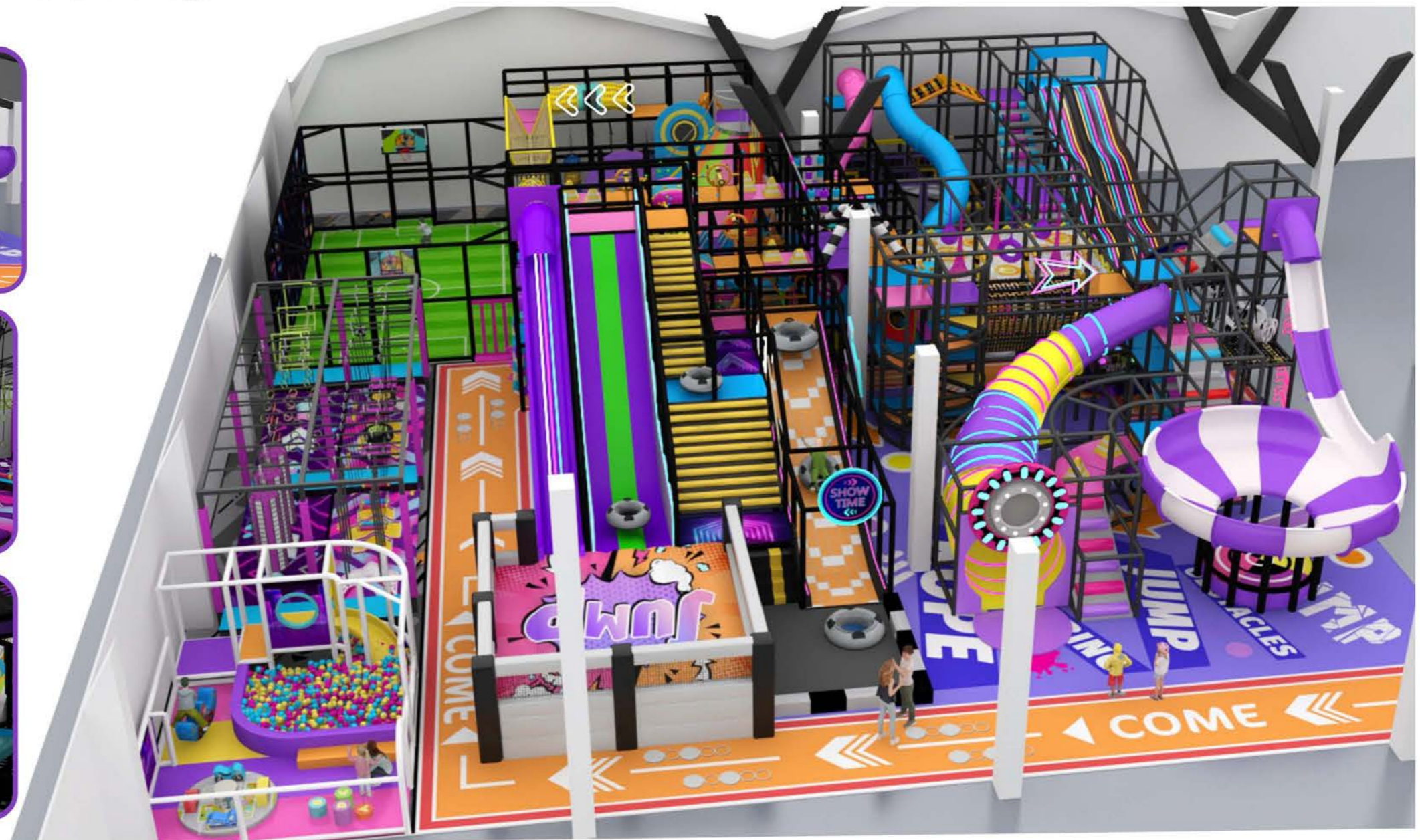

**AREA:** 882sqm  
**CAPACITY:** 200people  
**CORE ITEMS:** Snow Castle Maze, Giant Ball Pit, Polar Race Track, Spiral Slides.

**Products Introduction:**

This indoor playground features a captivating ice-and-snow theme, utilizing a cool palette of white, light blue, and royal purple. The design integrates medieval castle aesthetics with arctic elements, creating an immersive "Frozen" kingdom. It optimizes vertical space with multi-level structures, ensuring a safe yet adventurous environment that sparks children's imaginations.

# ICE AND SNOW WORLD

Star products



**AREA:** 310sqm  
**CAPACITY:** 70people  
**CORE ITEMS:** Multi-level Snow Castle Maze, High-speed Spiral Slide, Polar Parallel Slides, Transparent Crawling Tunnels, Snowman Observation Deck.

**Products Introduction:**

This indoor playground features a captivating ice-and-snow theme, utilizing a cool palette of white, light blue, and royal purple. The design integrates medieval castle aesthetics with arctic elements, creating an immersive "Frozen" kingdom. It optimizes vertical space with multi-level structures, ensuring a safe yet adventurous environment that sparks children's imaginations.

# ICE AND SNOW WORLD

Star products



**AREA:** 819sqm  
**CAPACITY:** 186people  
**CORE ITEMS:** Multi-Level Soft Play Jungle, Trampoline Park, Exciting Slides, Immersive Role-Play, Toddler & Ball Pit Area, Traffic City, Sports Court, Rest & Dining Area

**Products Introduction:**

This immersive park features a sophisticated purple and black palette. It creates an expansive "universe" where children can explore and play across a diverse range of zones, from high-energy sports areas to imaginative role-play sections, all integrated within a safe, high-capacity indoor facility.

**FARM THEME**

Star products



**AREA:** 836sqm  
**CAPACITY:** 300people  
**CORE ITEMS:** Candy-Colored Giant Slide, Lollipop Rotating Climbers, Colorful Ball Pit, Rainbow Obstacle Course, Interactive Projection Wall, Multi-level Jungle Gym



# COLORFUL CANDIES

Star products

### Products Introduction:

This vibrant indoor playground features an immersive candy-land theme, utilizing a cheerful palette of macaron pinks, blues, and yellows. The design incorporates whimsical lollipop-shaped pillars and dessert-patterned wall graphics. By integrating multi-level frame games with interactive slides and soft-play zones, it creates a magical, sugar-coated dreamland that sparks children's curiosity and encourages active, safe exploration in a visually enchanting environment.

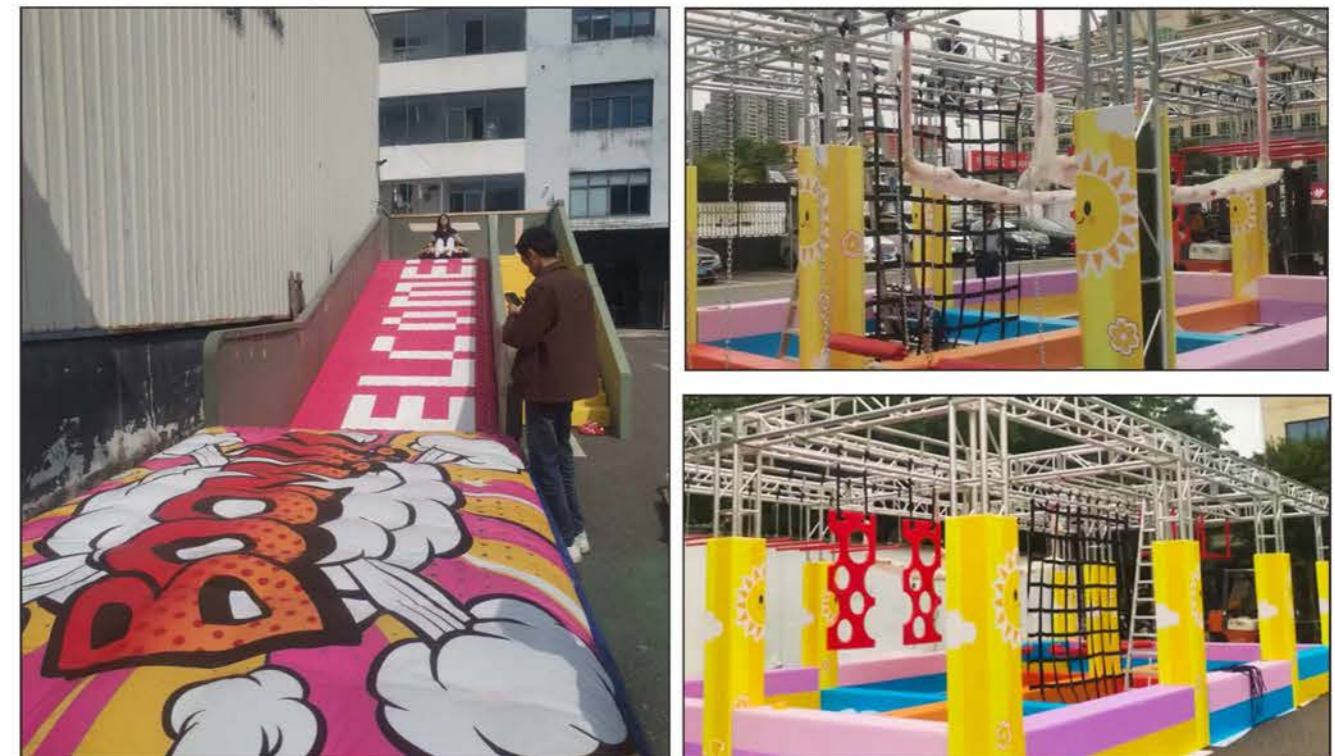

**AREA:** 1269sqm  
**CAPACITY:** 288people  
**CORE ITEMS:** Rainbow Snow Slide, Spiral/Tube Slide, Wave Slide, Horn/Funnel Slide

**Products Introduction:**

This vibrant indoor playground features an immersive candy-land theme, blending a cheerful palette of macaron pinks, blues, and yellows. The design incorporates whimsical lollipop-shaped pillars and dessert-patterned graphics. By integrating multi-level frame games with interactive slides and soft-play zones, it creates a magical, sugar-coated dreamland that sparks curiosity and encourages active, safe exploration in a visually enchanting environment.

**COLORFUL CANDIES**

Star products

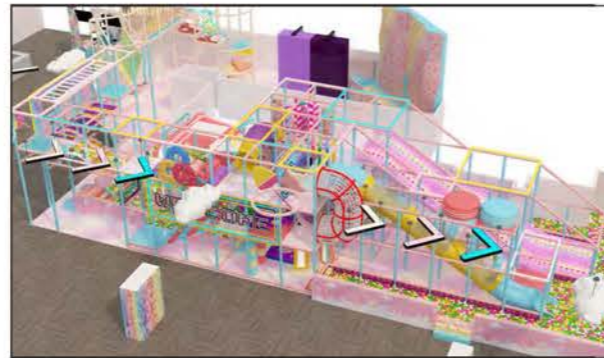

**AREA:** 300sqm  
**CAPACITY:** 68people  
**CORE ITEMS:** Featuring a colorful slide, ocean ball pool, climbing frame, interactive installations, and fun obstacle zones, the layout is both diverse and safe.

# SIMPLE MAIN IMAGE

Star products



### Products Introduction:

This playground blends futuristic purple-neon tones with vibrant elements, featuring diverse play zones for all ages.

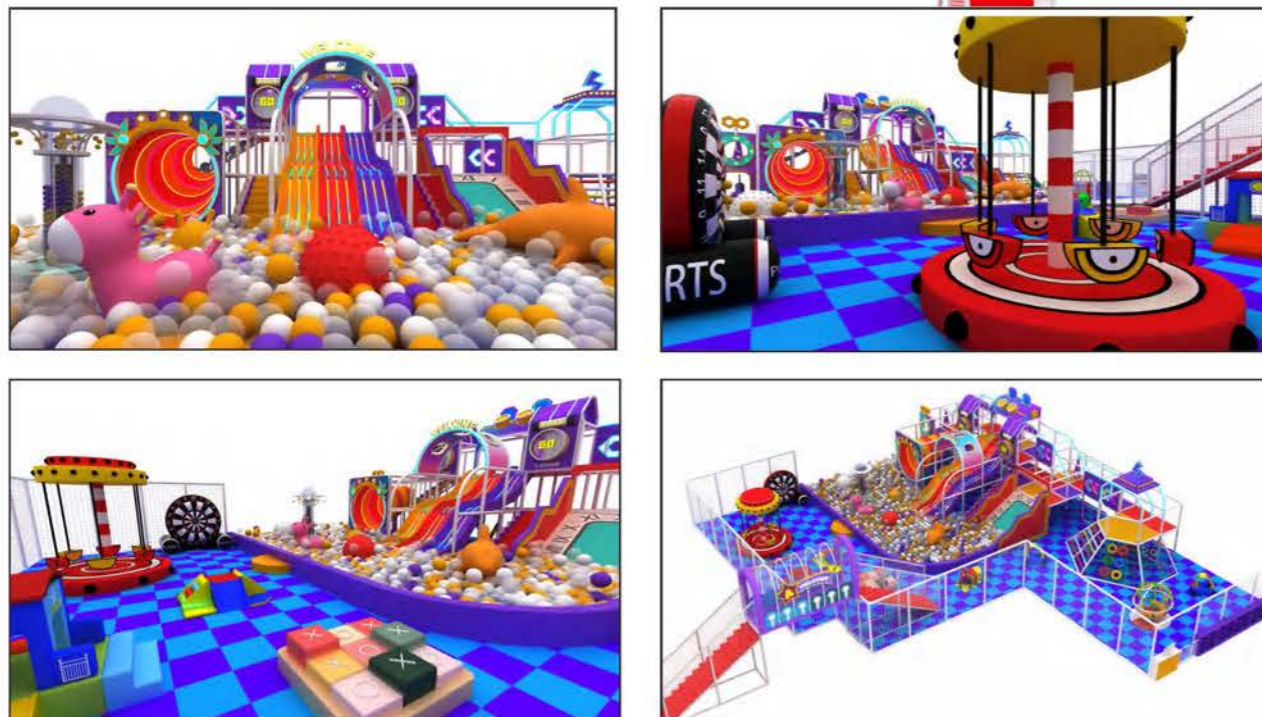

**AREA:** 200sqm  
**CAPACITY:** 45people  
**CORE ITEMS:** Ocean ball pool, smooth-flowing slides, funnel slides, straight slides, free trampolines, ninja training, rock climbing, ball blowing machine...

# SIMPLE MAIN IMAGE

Star products

## Products Introduction:

This minimalist indoor playground features a sleek, modern aesthetic using a high-contrast orange and white color palette. The layout emphasizes clean geometric lines and organized functional zones, including a trampoline area and ball pit, offering a safe, clutter-free environment for focused play.

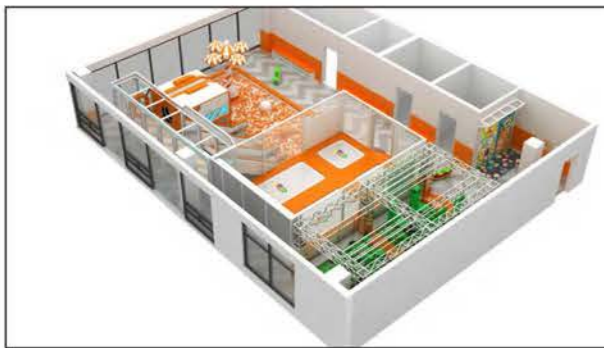

**AREA:** 340sqm  
**CAPACITY:** 77people  
**CORE ITEMS:** Wavy Slide, Donut Slide, Volcano Climbing Wall, Jungle Gym, Ball Pit, interactive slapping game, a frame game

# DEEP FOREST THEME

Star products

Settled in Austria

**Products Introduction:**

This "Jungle Adventure"-themed playground uses green-brown tones and animal decor to recreate a forest vibe. Multi-level structures, vibrant slides and interactive elements blend fun with immersion, ideal for sparking kids' exploration.

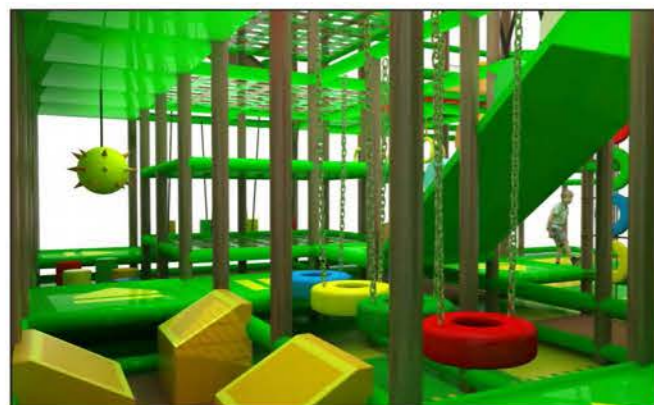

**AREA:** 450sqm  
**CAPACITY:** 170people  
**CORE ITEMS:** Magic Net, Mario Adventure, Horn Slide, Wave Slide, Train Tunnel, Framework Game, Vegetable Picking Area, Rock Climbing Area, Trampoline Area, Ocean Ball Pool, S Slide

# DEEP FOREST THEME

Star products

## Products Introduction:

This vibrant, multi-level jungle and fruit-themed playground features integrated obstacle courses, immersive slides, and interactive zones to inspire children's physical activity and imaginative exploration in a safe indoor environment.

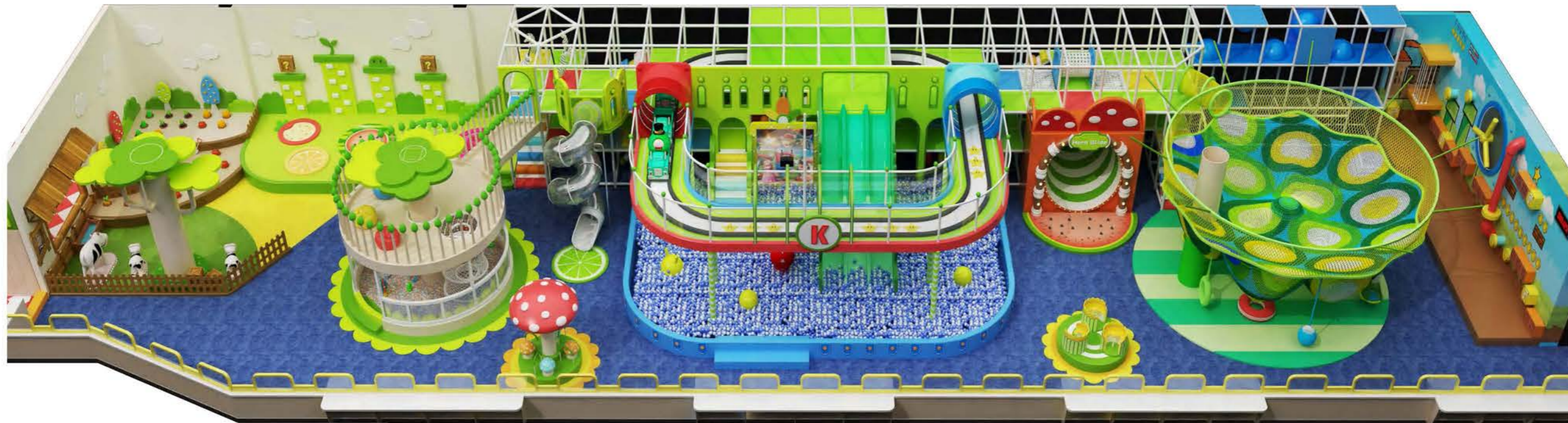

**AREA:** 300sqm  
**CAPACITY:** 68people  
**CORE ITEMS:** Sandpit, stage, cave slide, S-shaped bucket slide, frame game, ocean ball pool, spider tower, trampoline, sticky fun, interactive slapping game, ball blowing machine...

# DEEP FOREST THEME

Star products

**Products Introduction:**

This "Jungle Adventure"-themed playground uses green-brown tones and animal decor to recreate a forest vibe. Multi-level structures, vibrant slides and interactive elements blend fun with immersion, ideal for sparking kids' exploration.



**AREA:** 480sqm  
**CAPACITY:** 109people  
**CORE ITEMS:** Wavy Slide, Donut Slide, volcanic rock climbing, Giant Ball Pit, Jungle Gym, Ninja Course, Sand Pit, Soft play, Crawl Tunnels...

# DEEP FOREST THEME

## Products Introduction:

This jungle-themed design integrates climbing, sliding, and racing tracks to create an immersive, multifunctional indoor exploration space for families.

Star products



**AREA:** 1600sqm  
**CAPACITY:** 363people  
**CORE ITEMS:** High-altitude expansion and zip lines, bungee jumping, spinning tops, trampoline courts, sponge ball pools, 360-degree bikes, multi-level frame games, large ocean ball pools, geometric rock climbing, spherical rock climbing, giant swings, Giant Slides, bowling, volcano rock climbing, Devil Slide, and Flying Man Slide...

# CYBERPUNK

Star products

### Products Introduction:

This modern indoor adventure park features a high-energy cyberpunk aesthetic with a vibrant purple and neon blue color palette. The layout maximizes space by integrating multi-level structures, combining athletic challenges with interactive digital elements to create an immersive, futuristic entertainment hub for all ages.

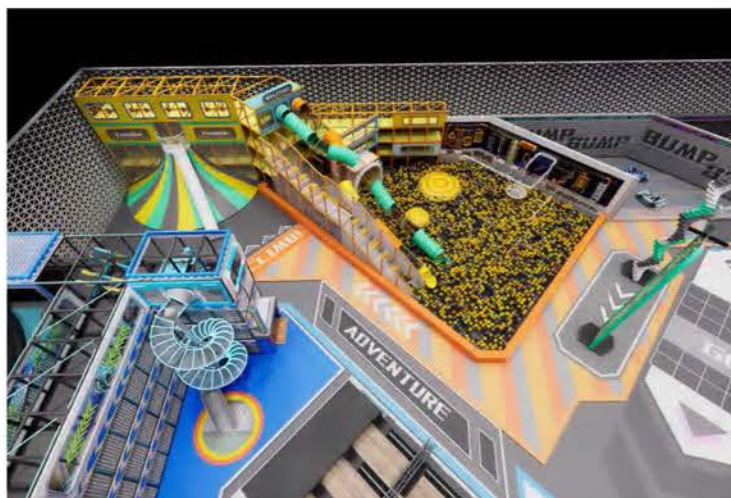
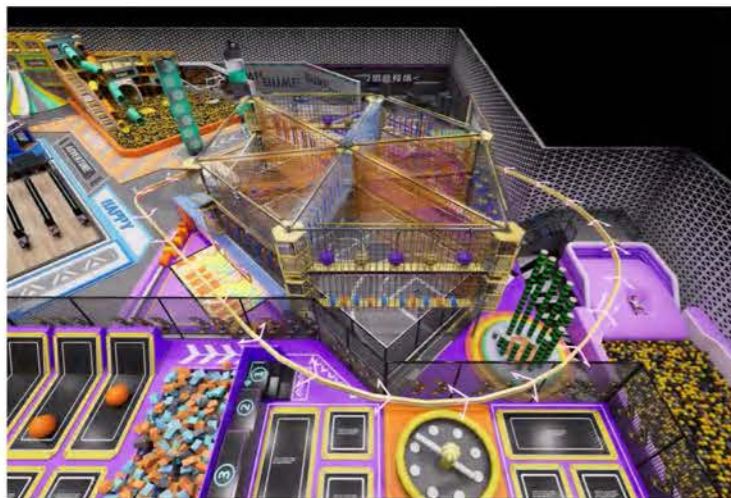

**AREA:** 635sqm  
**CAPACITY:** 144people  
**CORE ITEMS:** Features glowing slides, a themed ball pit, a rotating climbing ring, trampolines, interactive game stations, and obstacle courses—all set in a sleek, multi-zone sci-fi structure.

# CYBERPUNK

## Products Introduction:

This futuristic playground uses neon purple and vibrant accents to craft a sci-fi vibe. Its multi-level layout merges high-energy play with tech-inspired decor, ideal for older kids seeking dynamic, immersive fun.

Star products

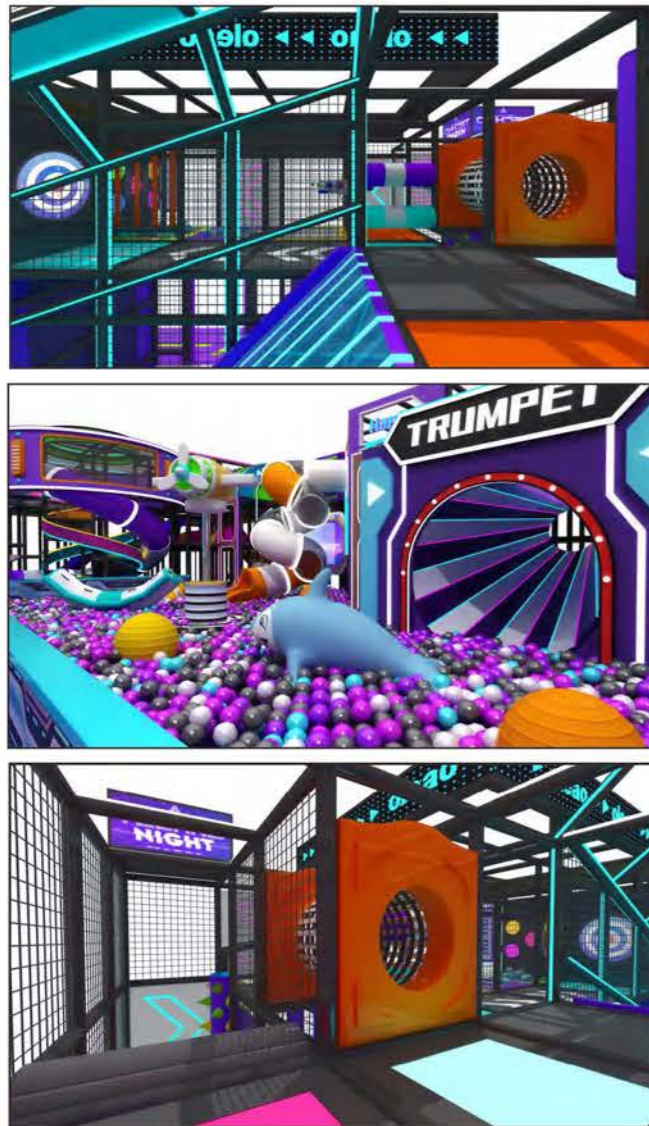

**AREA:** 240sqm  
**CAPACITY:** 54people  
**CORE ITEMS:** Features glowing slides, a themed ball pit, a rotating climbing ring, trampolines, interactive game stations, and obstacle courses—all set in a sleek, multi-zone sci-fi structure.

# CYBERPUNK

## Products Introduction:

This futuristic playground uses neon purple and vibrant accents to craft a sci-fi vibe. Its multi-level layout merges high-energy play with tech-inspired decor, ideal for older kids seeking dynamic, immersive fun.

Star products

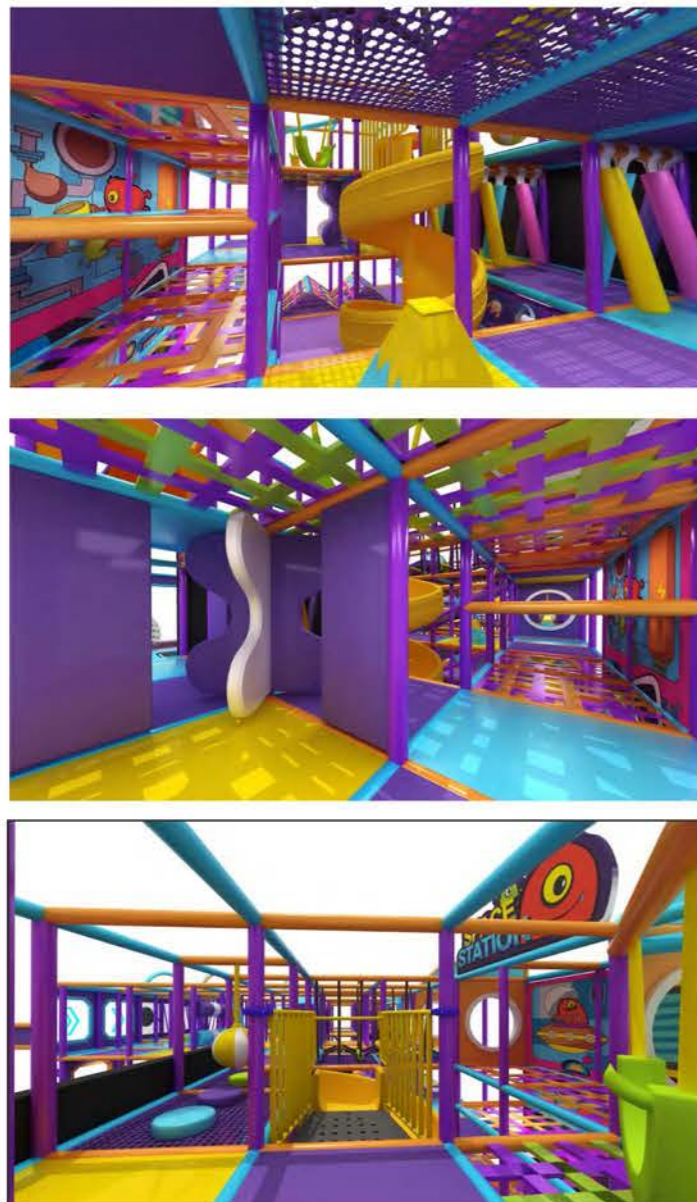

**AREA:** 1550sqm  
**CAPACITY:** 125people  
**CORE ITEMS:** Features glowing slides, a themed ball pit, a rotating climbing ring, trampolines, interactive game stations, and obstacle courses—all set in a sleek, multi-zone sci-fi structure.

# CYBERPUNK

## Products Introduction:

This futuristic playground uses neon purple and vibrant accents to craft a sci-fi vibe. Its multi-level layout merges high-energy play with tech-inspired decor, ideal for older kids seeking dynamic, immersive fun.

Star products

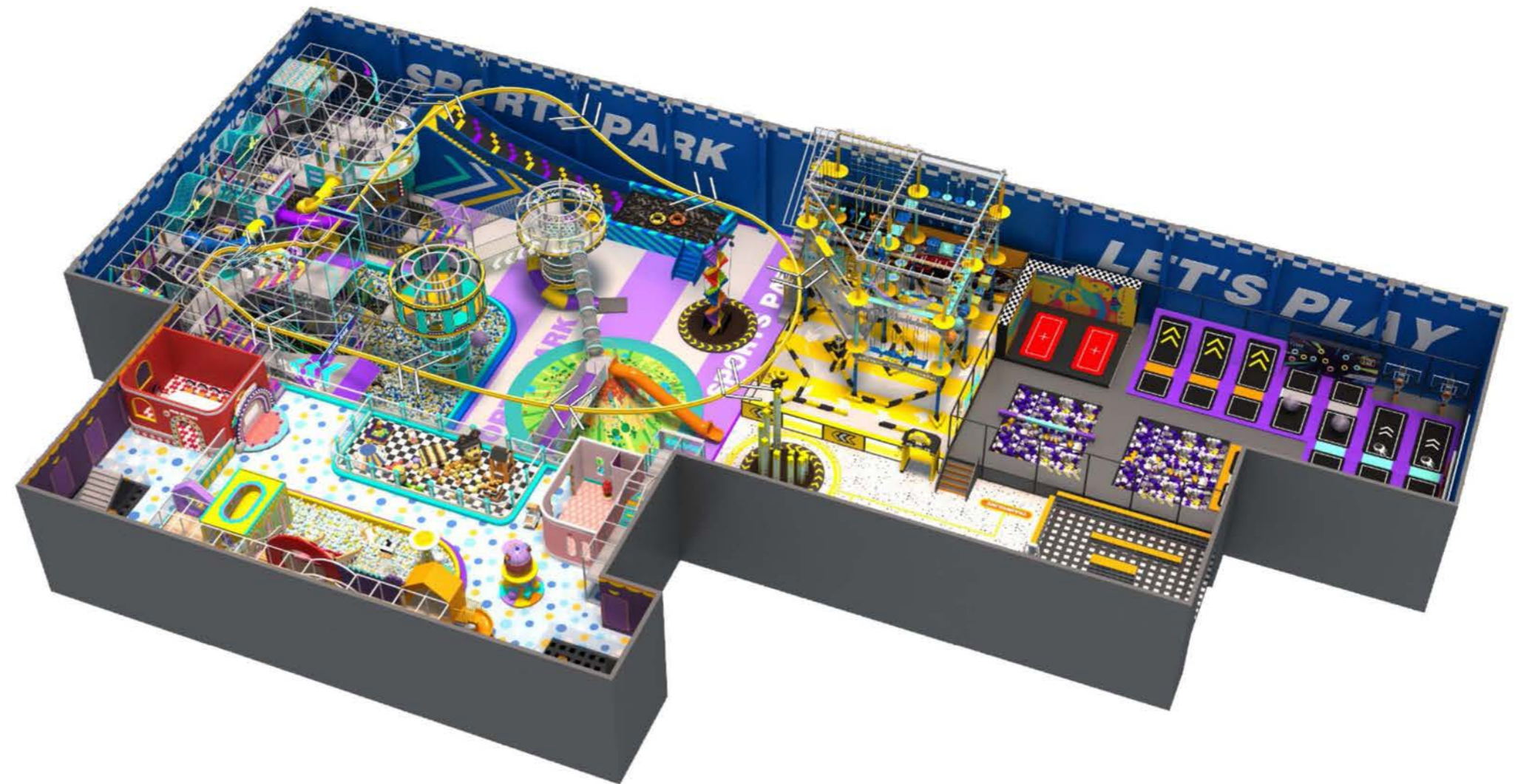
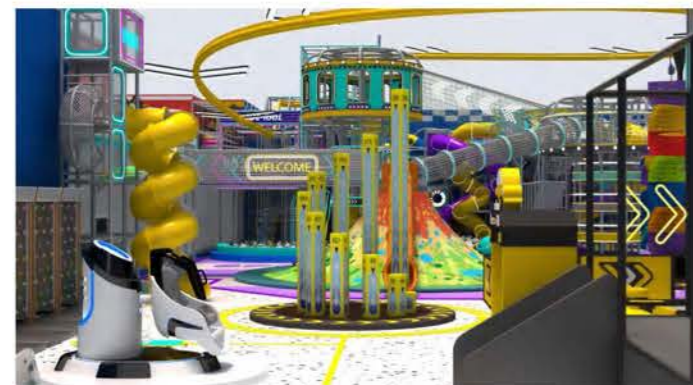
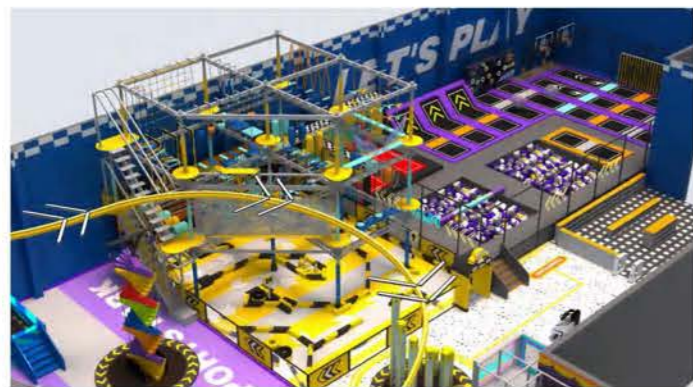

**AREA:** 3300sqm  
**CAPACITY:** 750people  
**CORE ITEMS:** Includes winding slides, a rotating play structure, climbing frameworks, trampolines, obstacle courses, and interactive game stations—all integrated in a sprawling, multi-zone setup.

**Products Introduction:**

This playground uses a bold purple-black palette to build a "twist-of-fun" immersive space. Its multi-level, industrial-futuristic layout blends dynamic play zones, ideal for kids to explore and engage in high-energy activities.

# CYBERPUNK

Star products

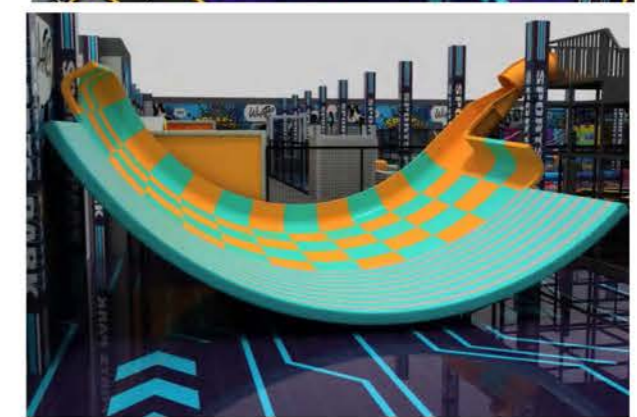
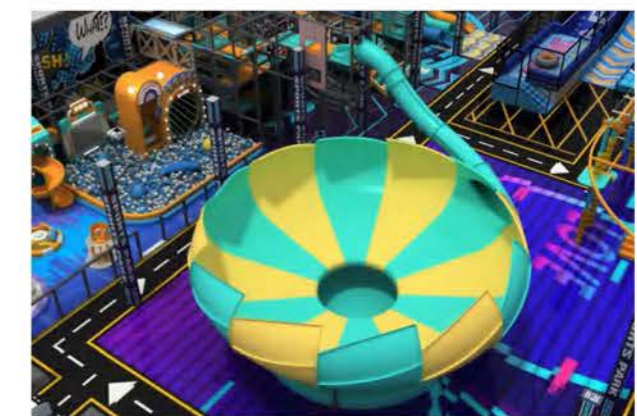
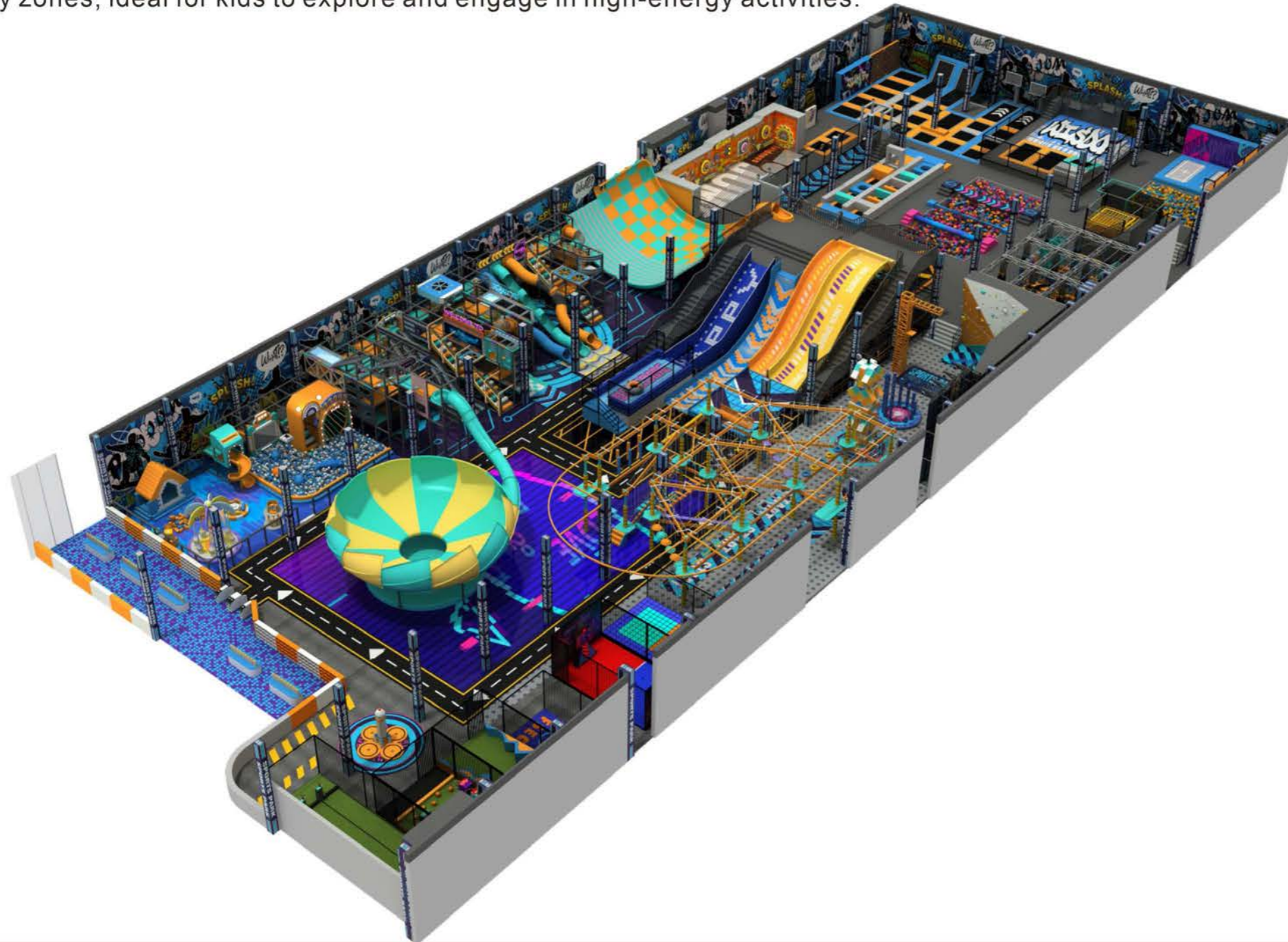

**AREA:** 2867sqm  
**CAPACITY:** 651people  
**CORE ITEMS:** Features winding obstacle courses, climbing frameworks, interactive game stations, themed ball pits, and multi-zone play structures—all integrated in a sprawling, high-energy setup.

**Products Introduction:**

This cyberpunk-themed playground uses neon purple-blue & metallic accents to craft a futuristic, immersive space. Its multi-level, maze-like layout blends dynamic play with tech-inspired decor, perfect for kids seeking adventurous fun.

# CYBERPUNK

Star products

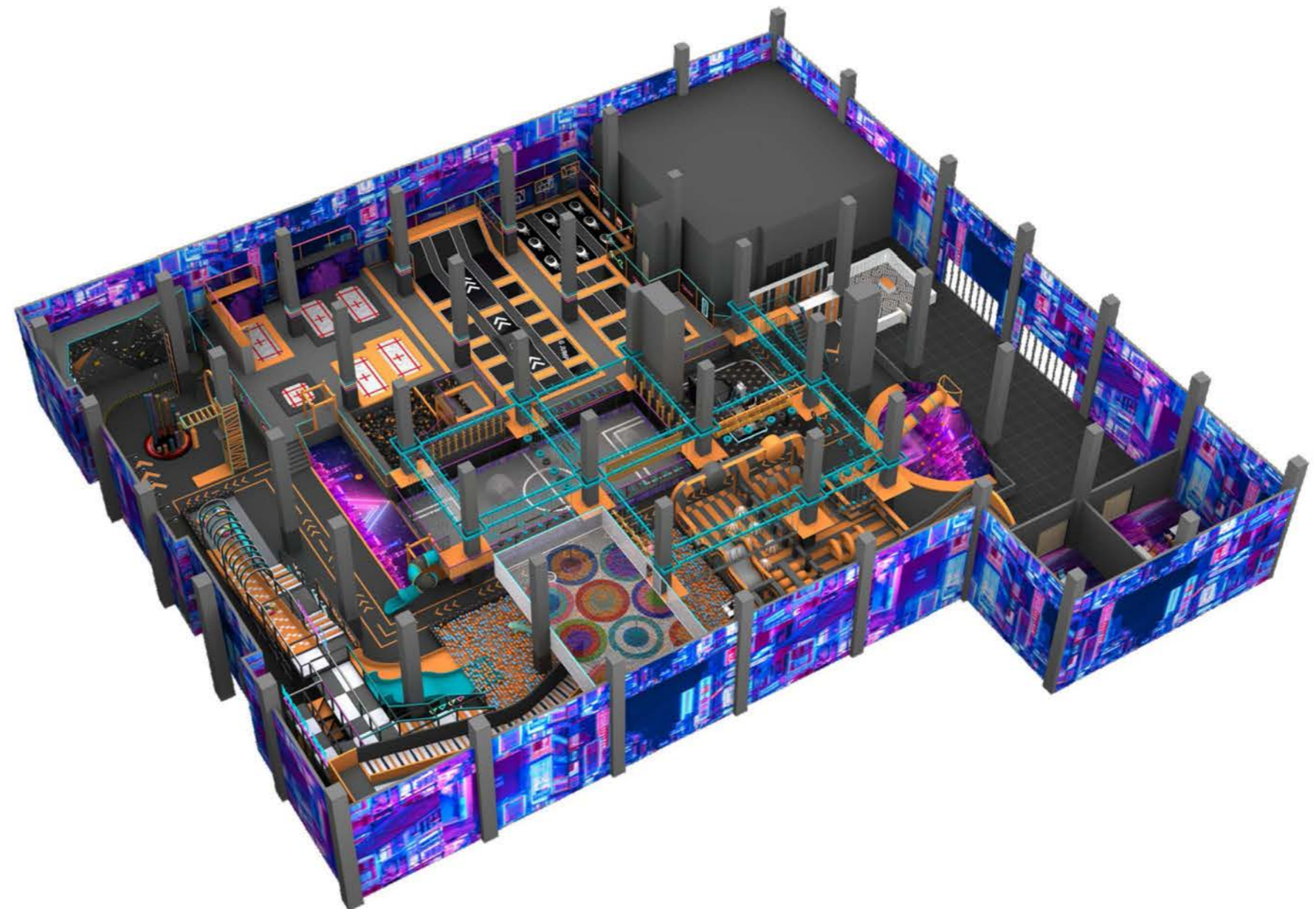
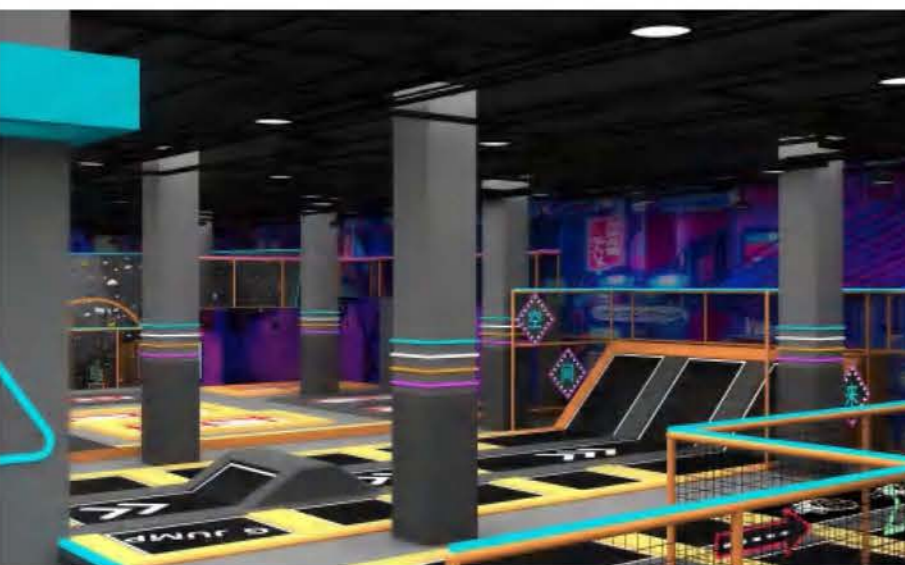

## CASE SHARE



AREA: 280m<sup>2</sup>  
CAPACITY: 63people



AREA: 280m<sup>2</sup>  
CAPACITY: 63people



AREA: 292.5m<sup>2</sup>  
CAPACITY: 66people

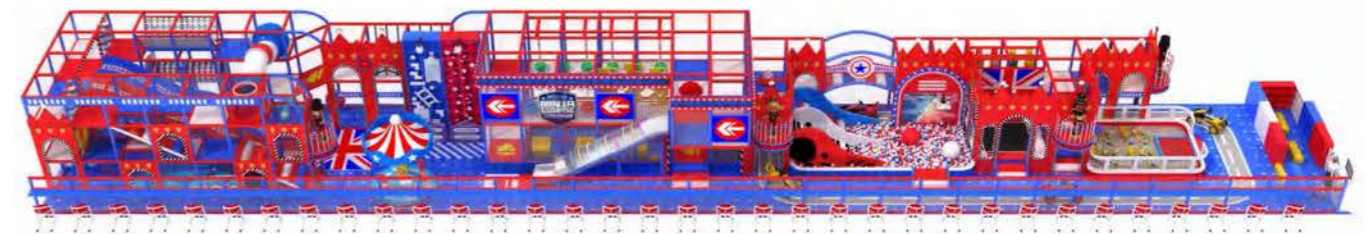

AREA: 200m<sup>2</sup>  
CAPACITY: 46 people



**AREA:** 487m<sup>2</sup>  
**CAPACITY:** 220people



**AREA:** 148m<sup>2</sup>  
**CAPACITY:** 33people

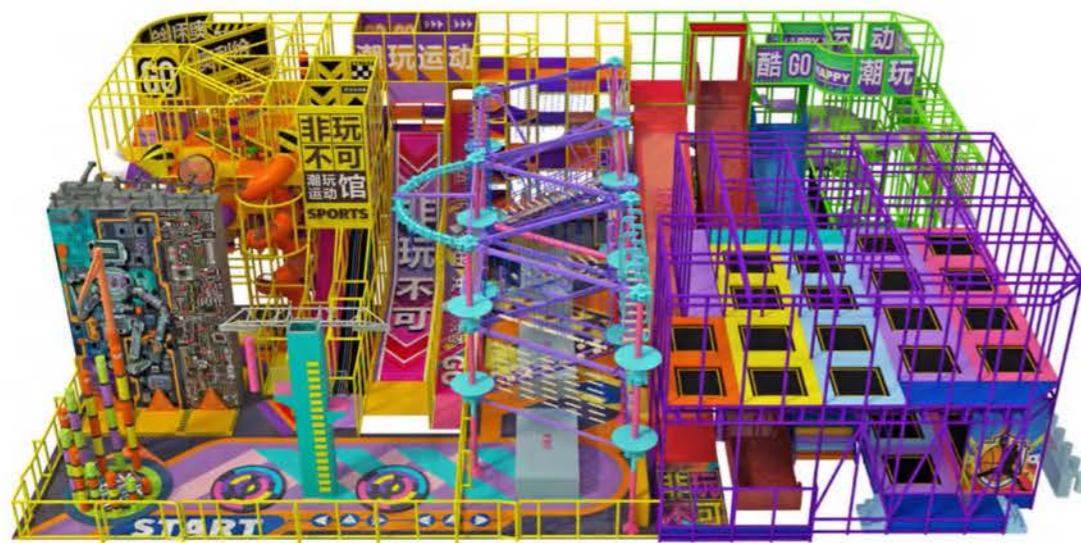

**AREA:** 820m<sup>2</sup>  
**CAPACITY:** 182people



**AREA:** 378m<sup>2</sup>  
**CAPACITY:** 85people

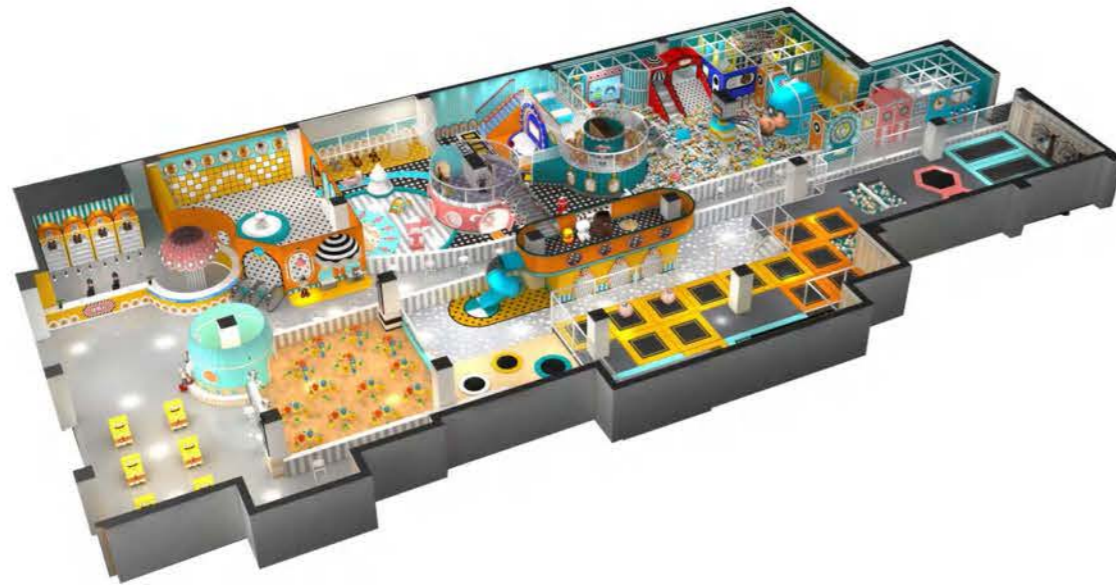

**AREA:** 1400m<sup>2</sup>  
**CAPACITY:** 265people



**AREA:** 625m<sup>2</sup>  
**CAPACITY:** 130people



**AREA:** 396m<sup>2</sup>  
**CAPACITY:** 85people



**AREA:** 1248m<sup>2</sup>  
**CAPACITY:** 255people



AREA: 780m<sup>2</sup>  
CAPACITY: 177people



AREA: 1140m<sup>2</sup>  
CAPACITY: 259people

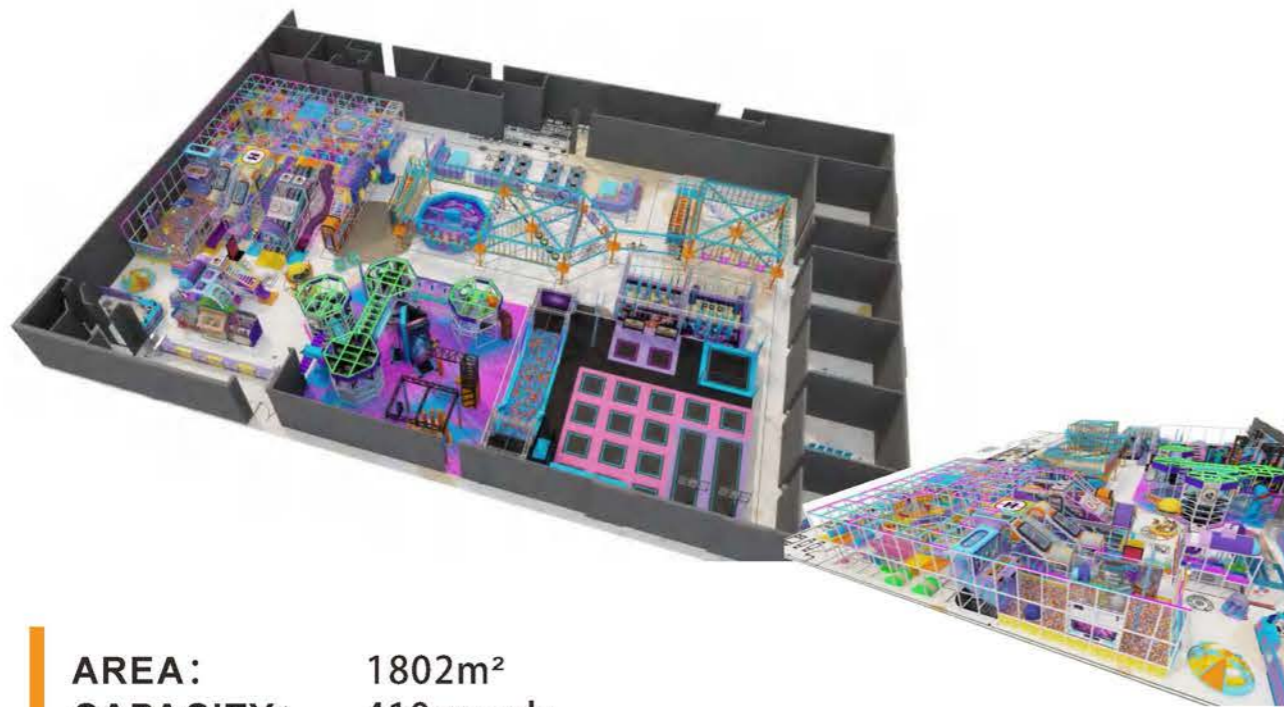

AREA: 1802m<sup>2</sup>  
CAPACITY: 410people



AREA: 1648m<sup>2</sup>  
CAPACITY: 375people



AREA: 253m<sup>2</sup>  
CAPACITY: 57people



AREA: 240m<sup>2</sup>  
CAPACITY: 54people



AREA: 179m<sup>2</sup>  
CAPACITY: 40people

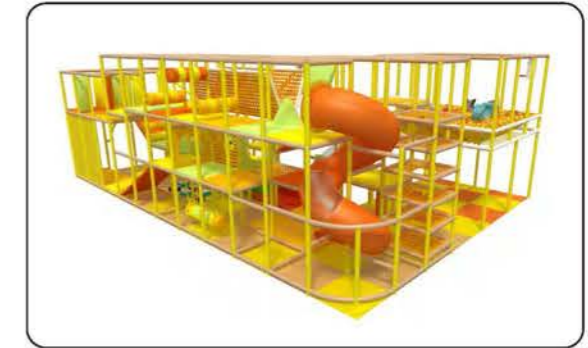

AREA: 121.94m<sup>2</sup>  
CAPACITY: 28 people



AREA: 581m<sup>2</sup>  
CAPACITY: 198people



AREA: 920m<sup>2</sup>  
CAPACITY: 303people



AREA: 223m<sup>2</sup>  
CAPACITY: 50people



AREA: 214m<sup>2</sup>  
CAPACITY: 49 people



AREA: 233m<sup>2</sup>  
CAPACITY: 52people



AREA: 621m<sup>2</sup>  
CAPACITY: 211people



AREA: 218m<sup>2</sup>  
CAPACITY: 49people

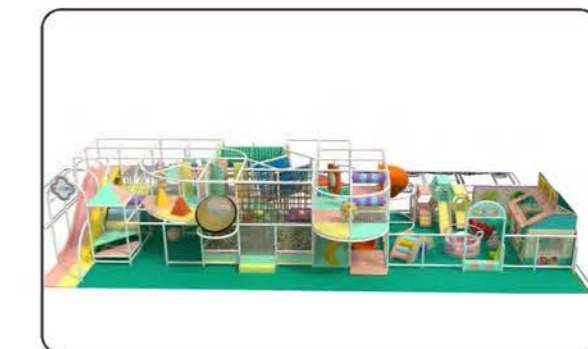

AREA: 123m<sup>2</sup>  
CAPACITY: 42people



AREA: 403m<sup>2</sup>  
CAPACITY: 46people



AREA: 453 m<sup>2</sup>  
CAPACITY: 58people



AREA: 330m<sup>2</sup>  
CAPACITY: 52people



AREA: 430m<sup>2</sup>  
CAPACITY: 97people

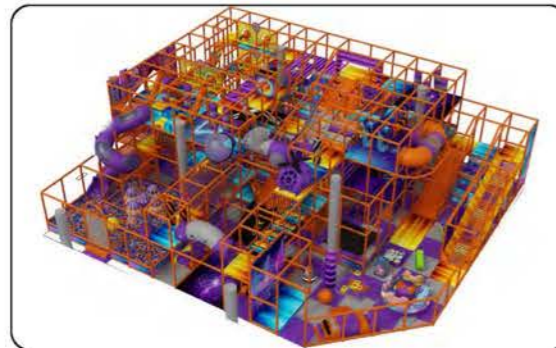

AREA: 351m<sup>2</sup>  
CAPACITY: 56people



AREA: 200m<sup>2</sup>  
CAPACITY: 45people



AREA: 186m<sup>2</sup>  
CAPACITY: 63people



AREA: 401m<sup>2</sup>  
CAPACITY: 91people



AREA: 207m<sup>2</sup>  
CAPACITY: 47people



AREA: 178m<sup>2</sup>  
CAPACITY: 40people



AREA: 530m<sup>2</sup>  
CAPACITY: 75people



AREA: 727m<sup>2</sup>  
CAPACITY: 98people

# Trampoline park

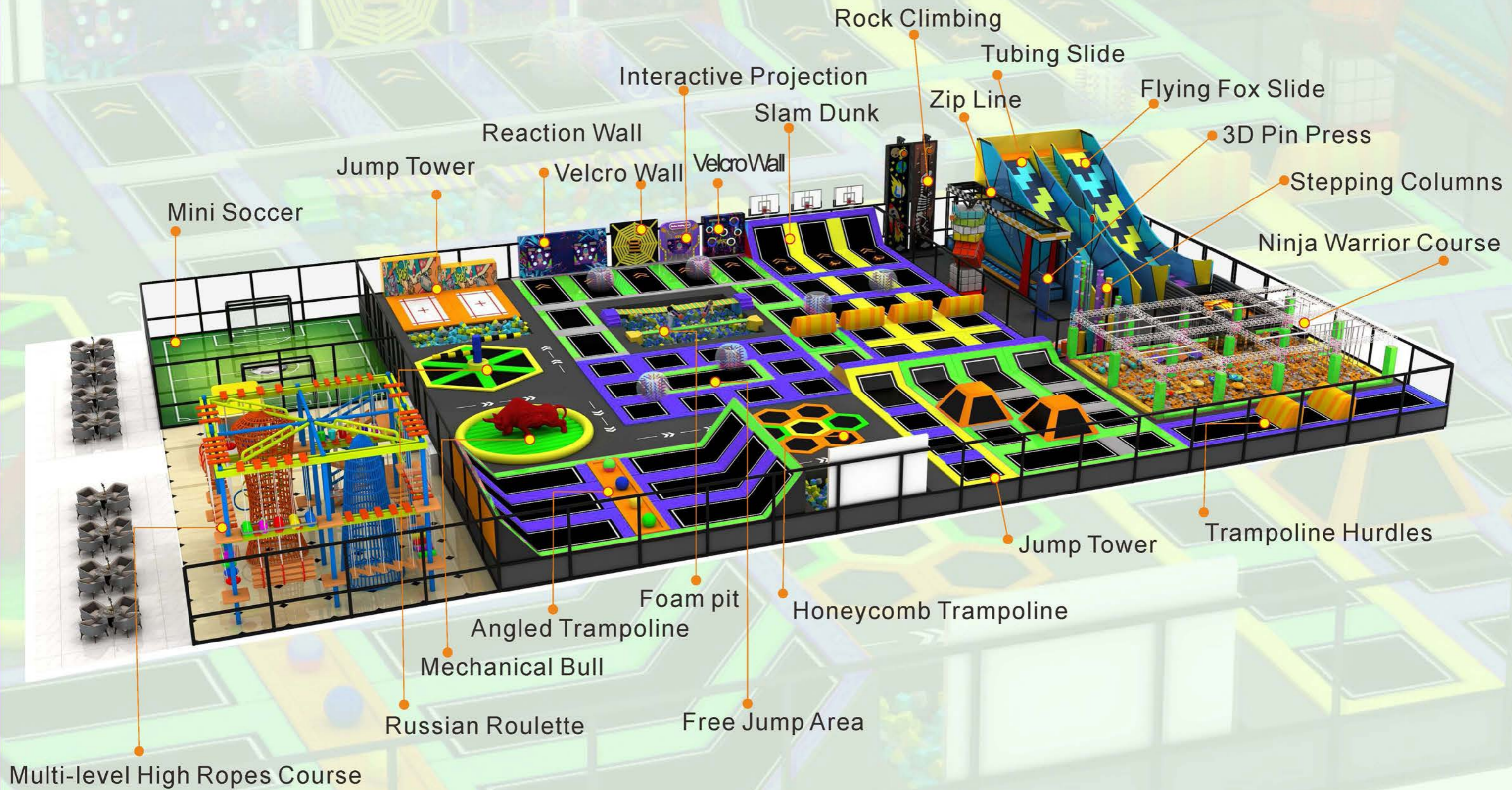

**AREA:** 1200sqm  
**CAPACITY:** 454people  
**CORE ITEMS:** Bullfighting, dry snow slides, trampoline, sponge pool, small frame games, birthday house, bounce house, trampoline hurdles, basketball...

# TRAMPOLINE PARK

## Products Introduction:

Core attractions like bull riding, dry snow slides, free trampolines and foam pools are integrated into the cosmic theme, along with small frame games, birthday rooms, pat-a-pet, trampoline hurdles and basketball areas, blending adventure and sci-fi charm seamlessly.

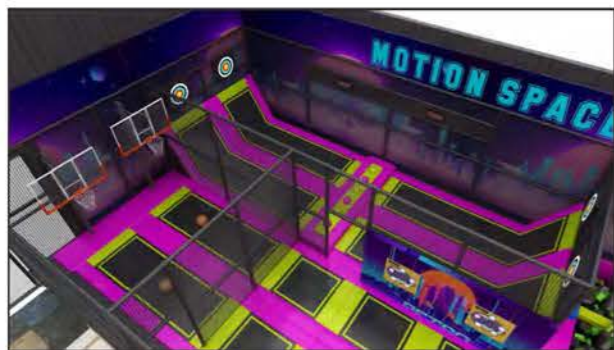

**AREA:** 500sqm  
**CAPACITY:** 113people  
**CORE ITEMS:** Free trampoline, Trampoline basketball, Trampoline spinning wheel, Dry snow slide, Ninja course, sponge pool

# TRAMPOLINE PARK

## Products Introduction:

this indoor trampoline park boasts a sci-fi vibe with purple and black palette. Key attractions like free trampolines, trampoline basketball, trampoline turntables, dry snow slides, ninja courses and foam pools integrate into the cosmic theme, offering immersive fun.



**AREA:** 1000sqm  
**CAPACITY:** 109people  
**CORE ITEMS:** Spinning wheel, dry snow slide, flying man slide, trampoline rock climbing, sponge pool, bounce ball, trampoline soccer, basketball...

# TRAMPOLINE PARK

## Products Introduction:

this indoor trampoline park features a sci-fi vibe with purple and black tones. Core attractions: free trampolines, trampoline basketball, turntables, dry snow slides, ninja courses and foam pools, all integrated into the cosmic theme for immersive fun.



## CASE SHARE

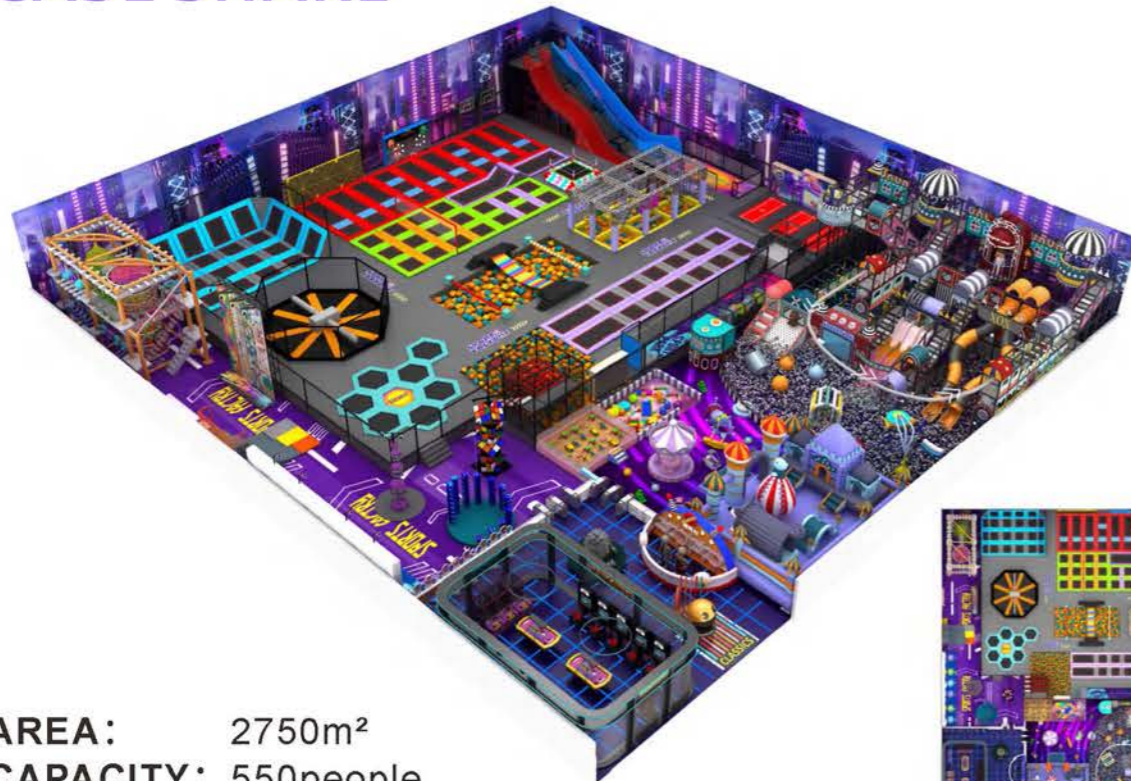

AREA: 2750m<sup>2</sup>  
CAPACITY: 550people

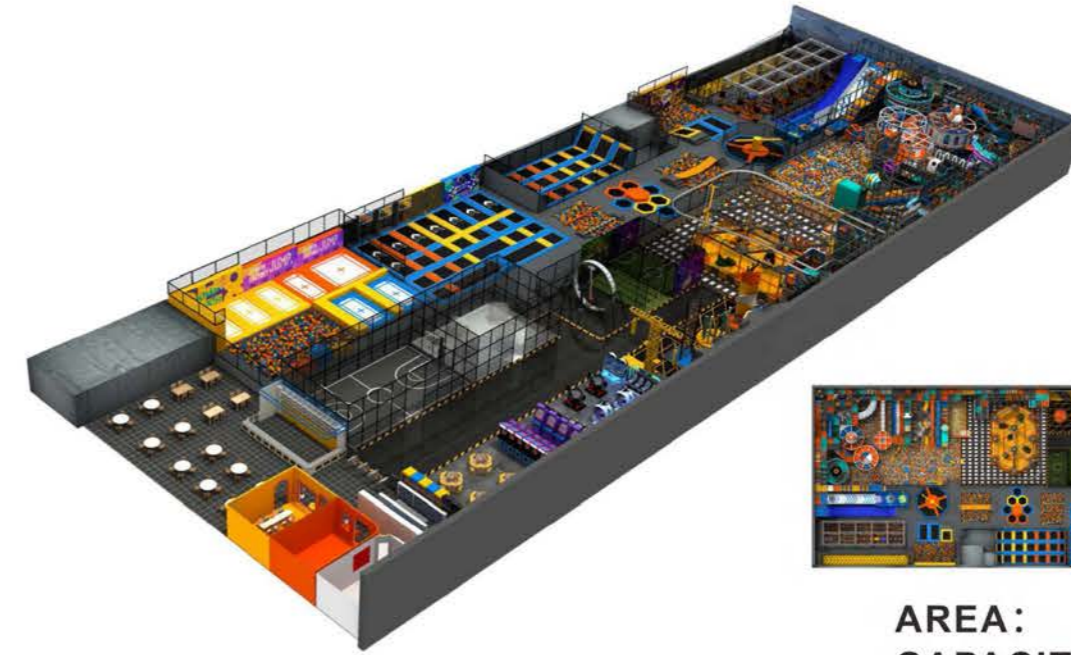

AREA: 3700m<sup>2</sup>  
CAPACITY: 745people



AREA: 1464m<sup>2</sup>  
CAPACITY: 290people

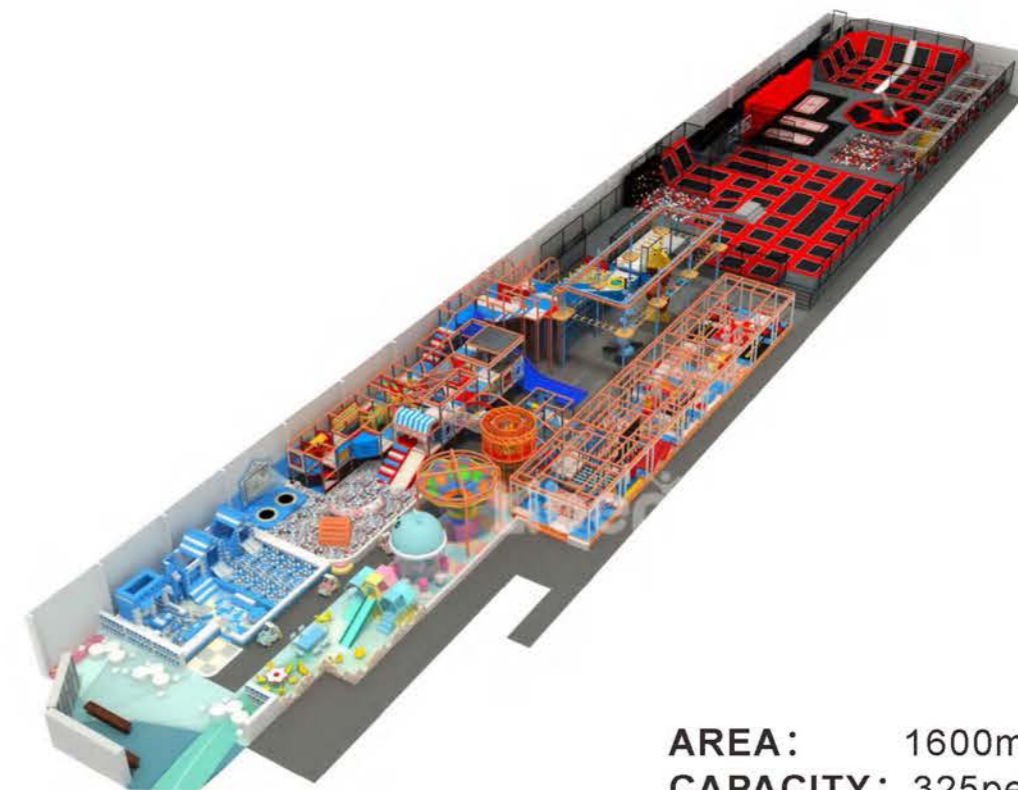

AREA: 1600m<sup>2</sup>  
CAPACITY: 325people



**AREA:** 1500m<sup>2</sup>  
**CAPACITY:** 505people



**AREA:** 700m<sup>2</sup>  
**CAPACITY:** 205people



**AREA:** 1600m<sup>2</sup>  
**CAPACITY:** 205people

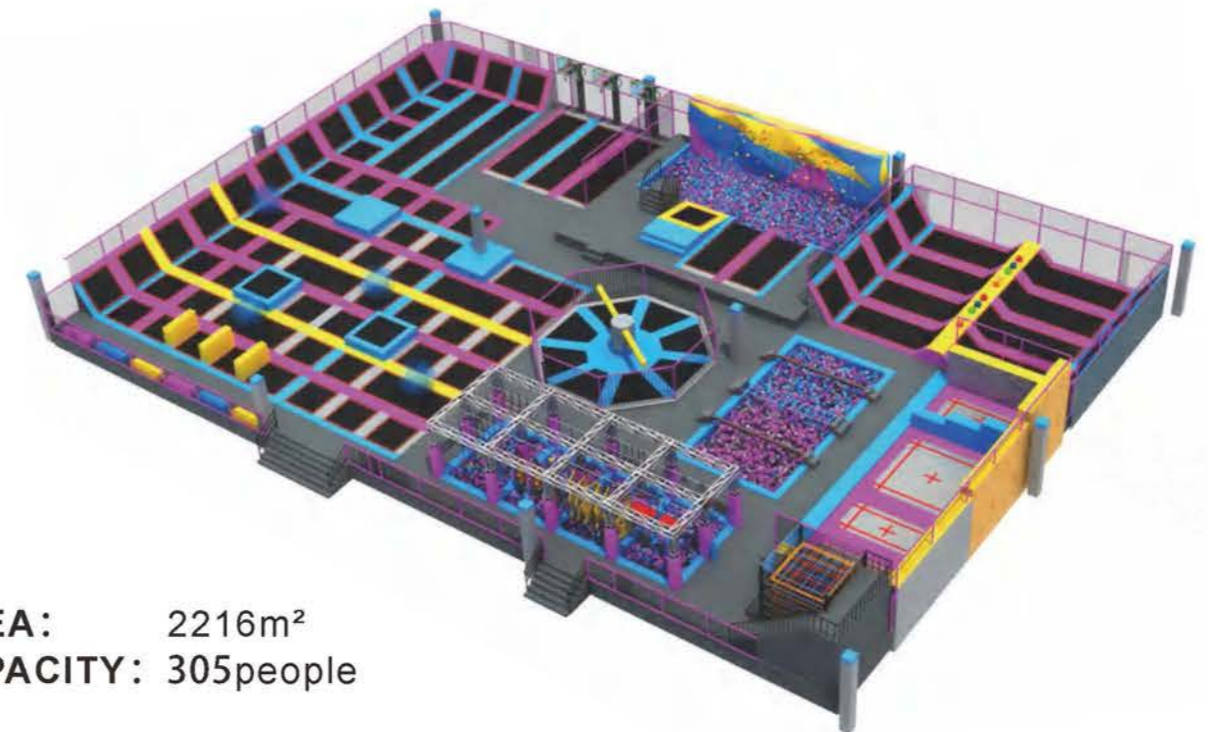

**AREA:** 2216m<sup>2</sup>  
**CAPACITY:** 305people



**AREA:** 2680m<sup>2</sup>  
**CAPACITY:** 155people

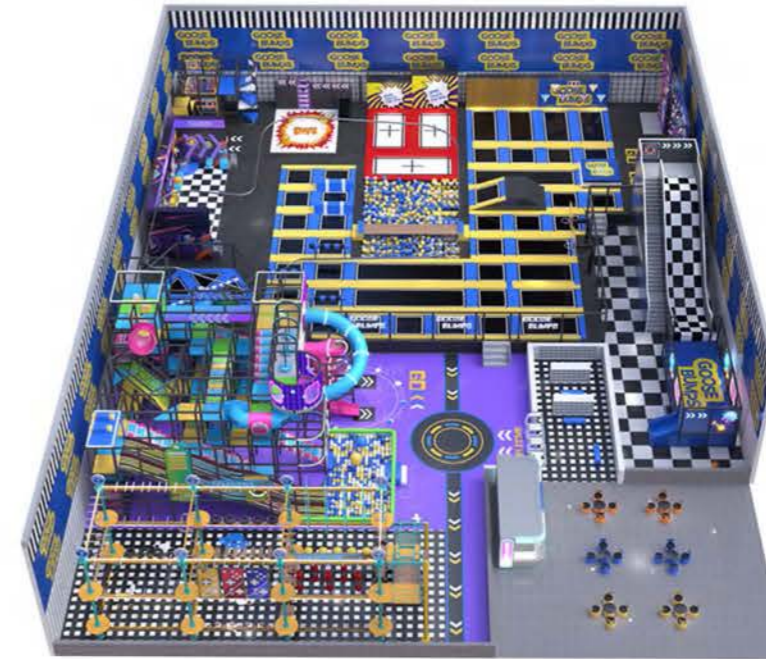

**AREA:** 1550m<sup>2</sup>  
**CAPACITY:** 125people

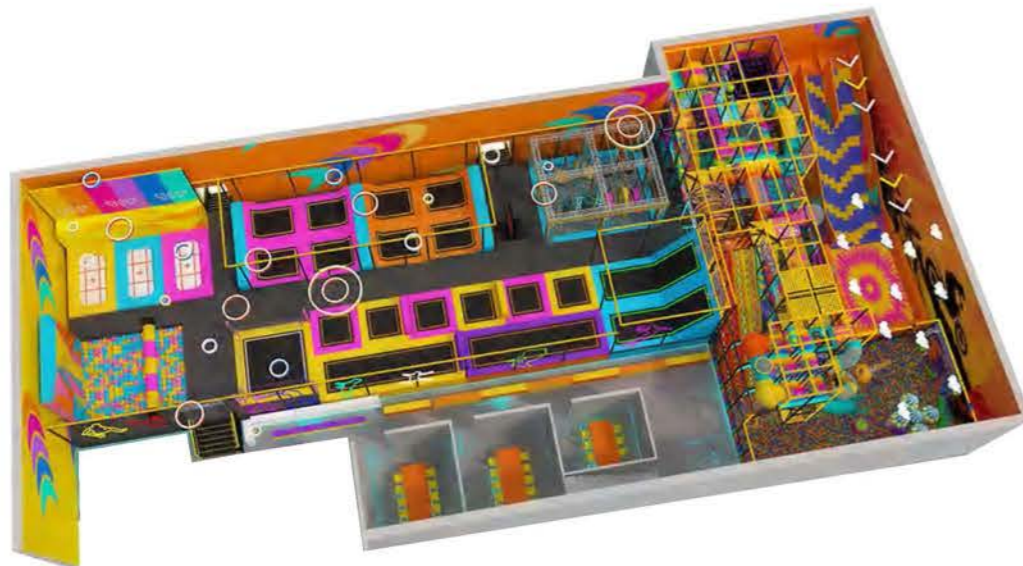

**AREA:** 1320m<sup>2</sup>  
**CAPACITY:** 73people

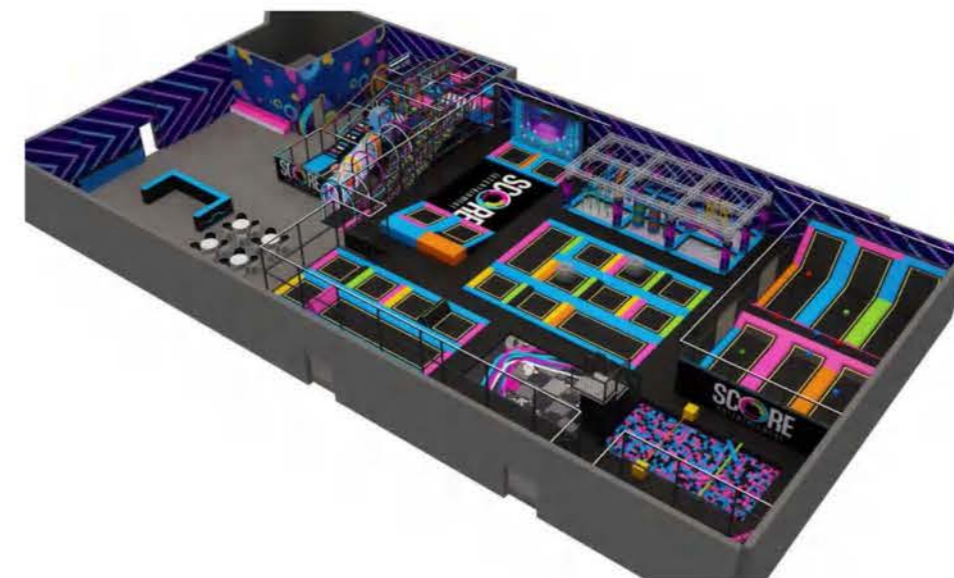

**AREA:** 870m<sup>2</sup>  
**CAPACITY:** 197people

# The Brave Game



**Products Introduction:**

This indoor expansion game is designed to enhance teamwork and problem-solving skills. With diverse challenging tasks, it offers a safe and engaging experience for all ages, fostering collaboration and courage.

# Extension Training

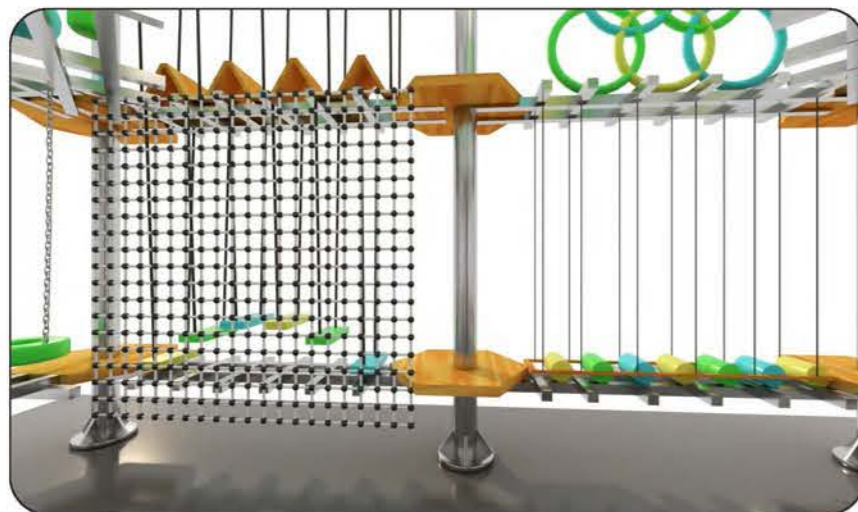
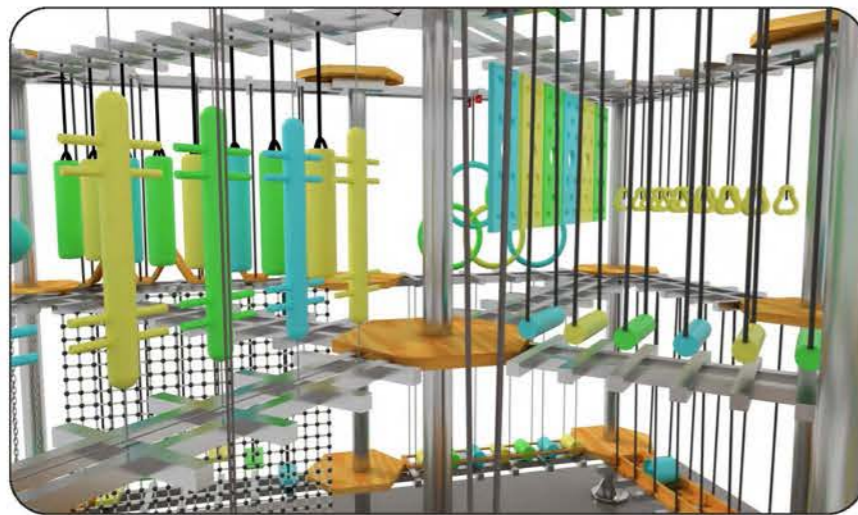

### Products Introduction:

This indoor expansion game is designed to enhance teamwork and problem-solving skills. With diverse challenging tasks, it offers a safe and engaging experience for all ages, fostering collaboration and courage.

# Extension Training

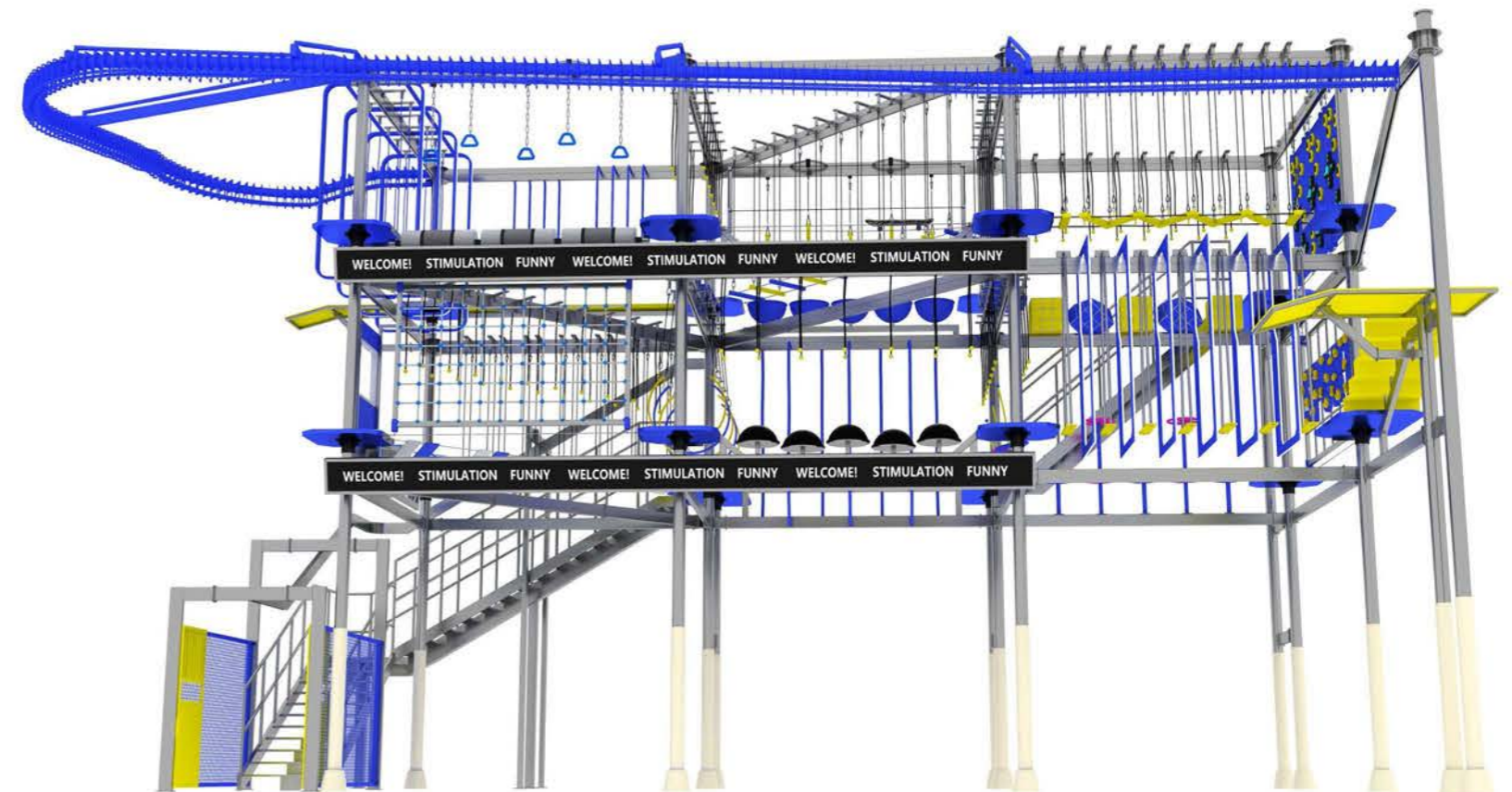
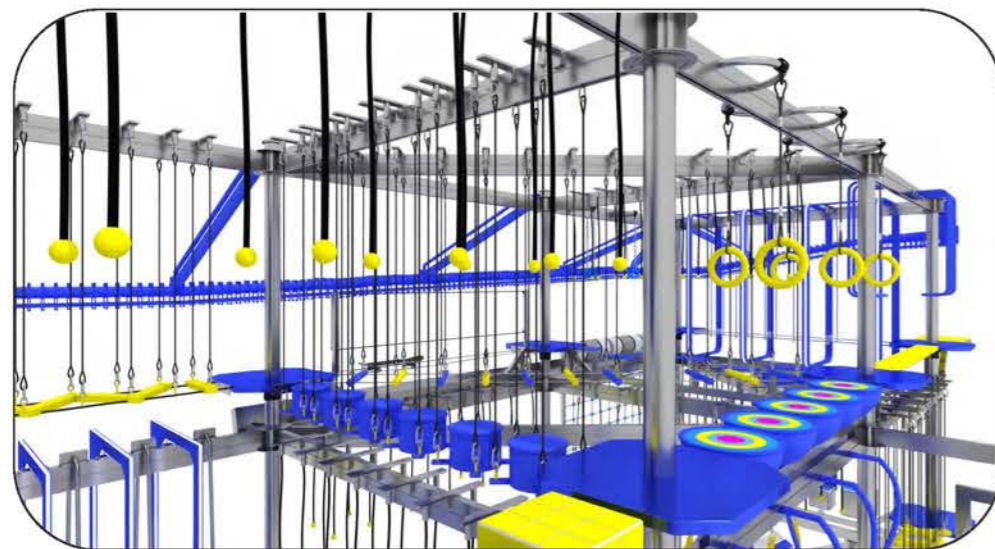

**Products Introduction:**

This indoor expansion game is designed to enhance teamwork and problem-solving skills. With diverse challenging tasks, it offers a safe and engaging experience for all ages, fostering collaboration and courage.

# Extension Training

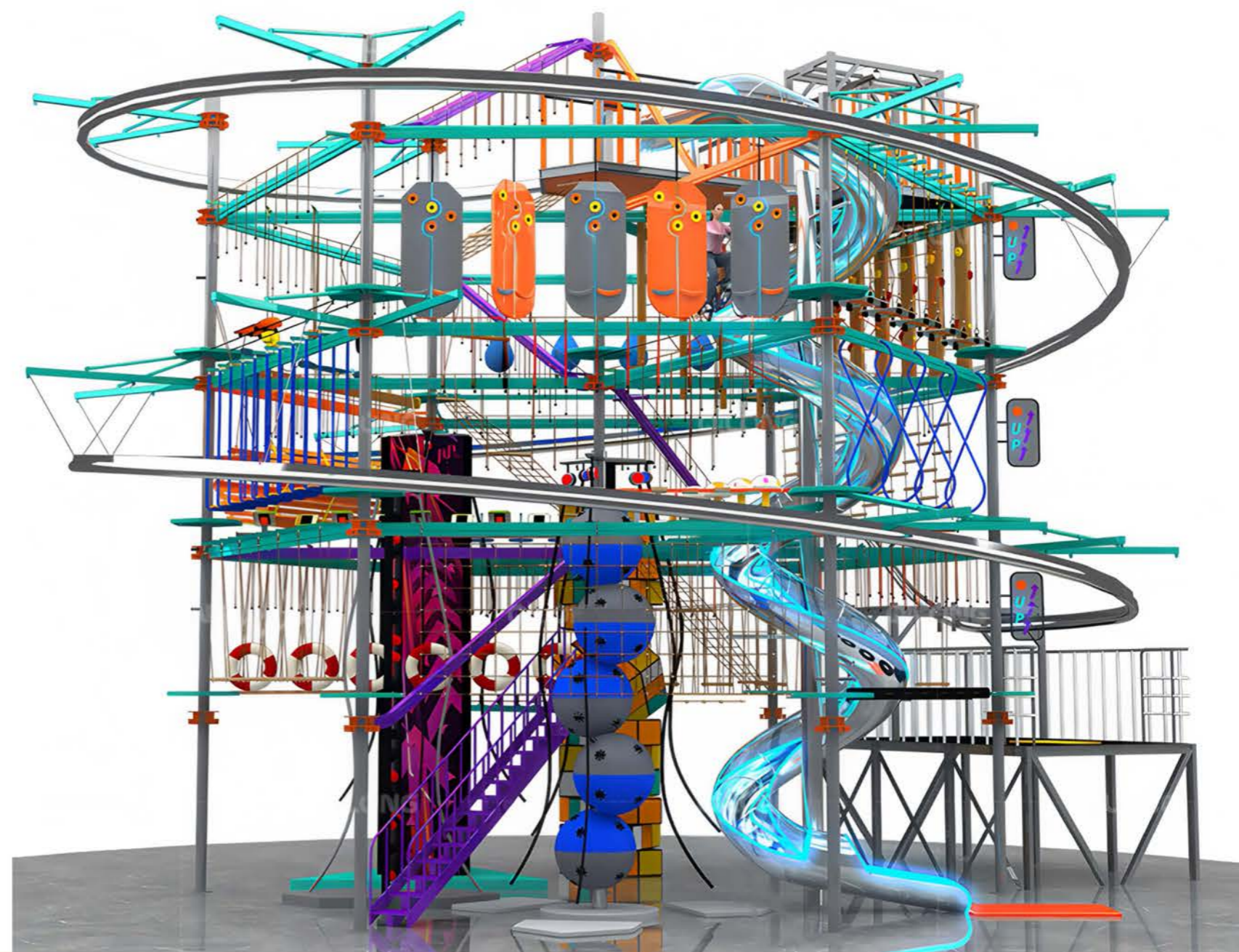
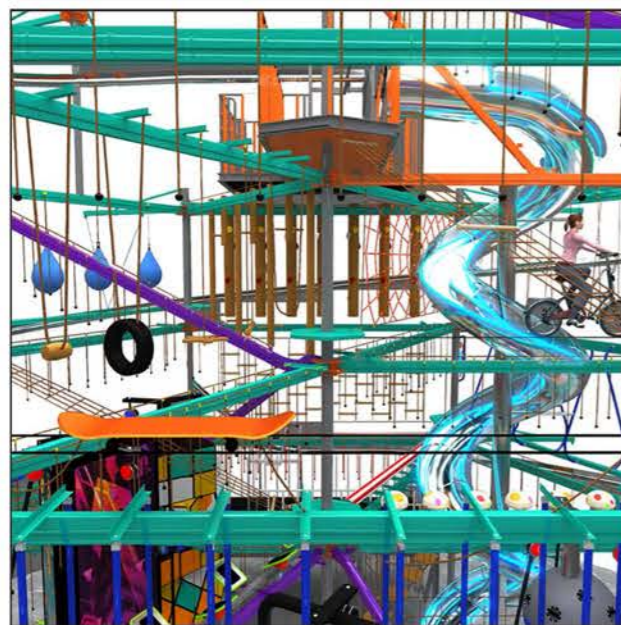

### Products Introduction:

This indoor expansion game is designed to enhance teamwork and problem-solving skills. With diverse challenging tasks, it offers a safe and engaging experience for all ages, fostering collaboration and courage.

# NINJA COURSE

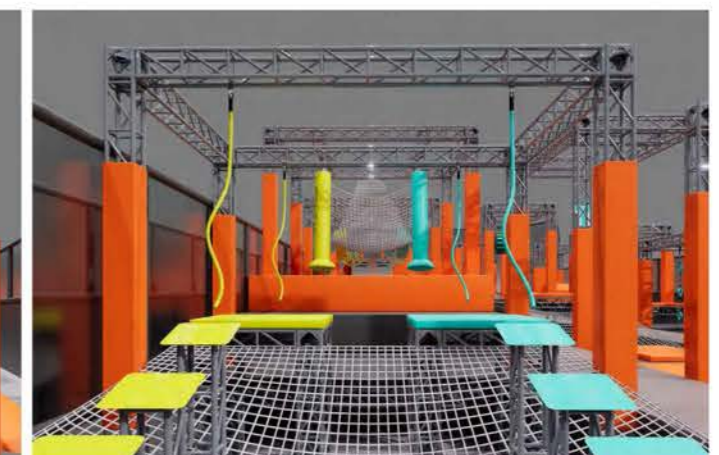
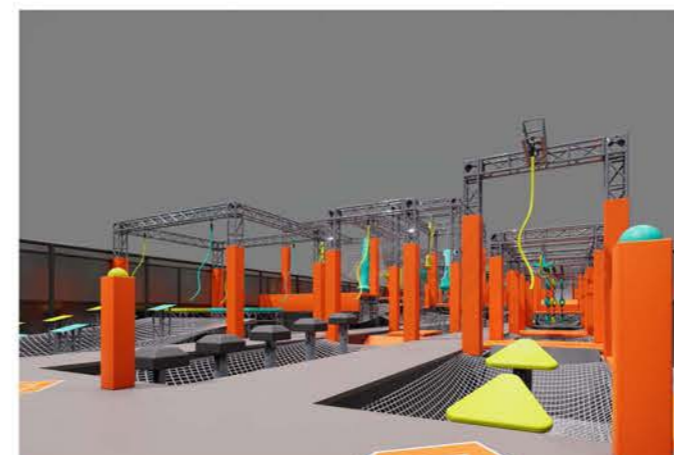
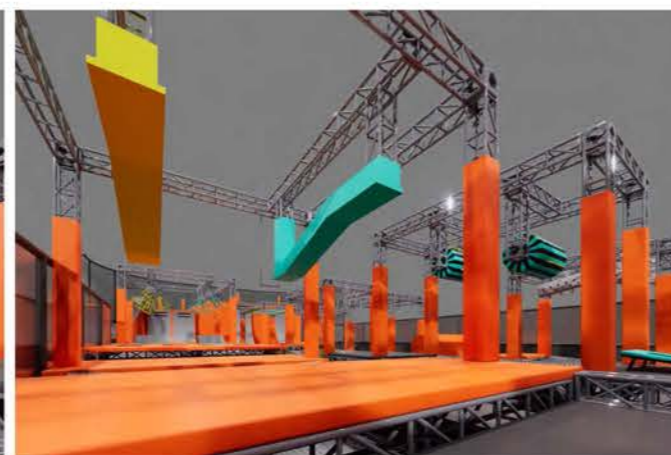
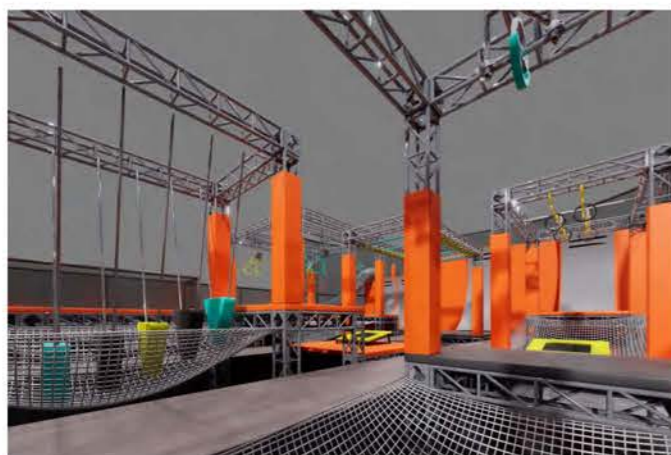
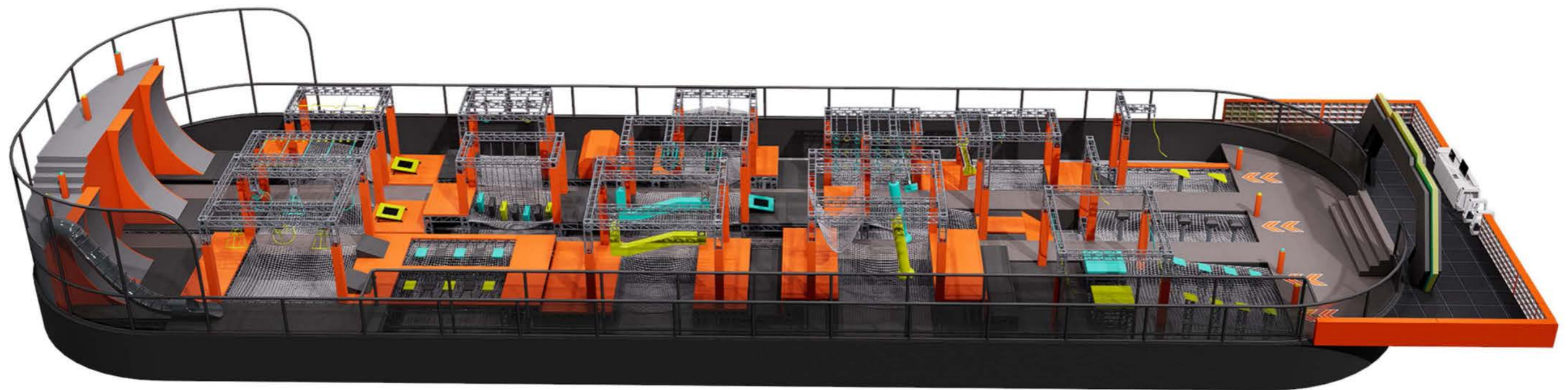

**Products Introduction:**

This indoor ninja course blends fun and challenge. Featuring obstacle courses like rope climbs and balance beams, it cultivates agility and perseverance safely, offering an immersive ninja-themed experience for kids and teens.

# NINJA COURSE

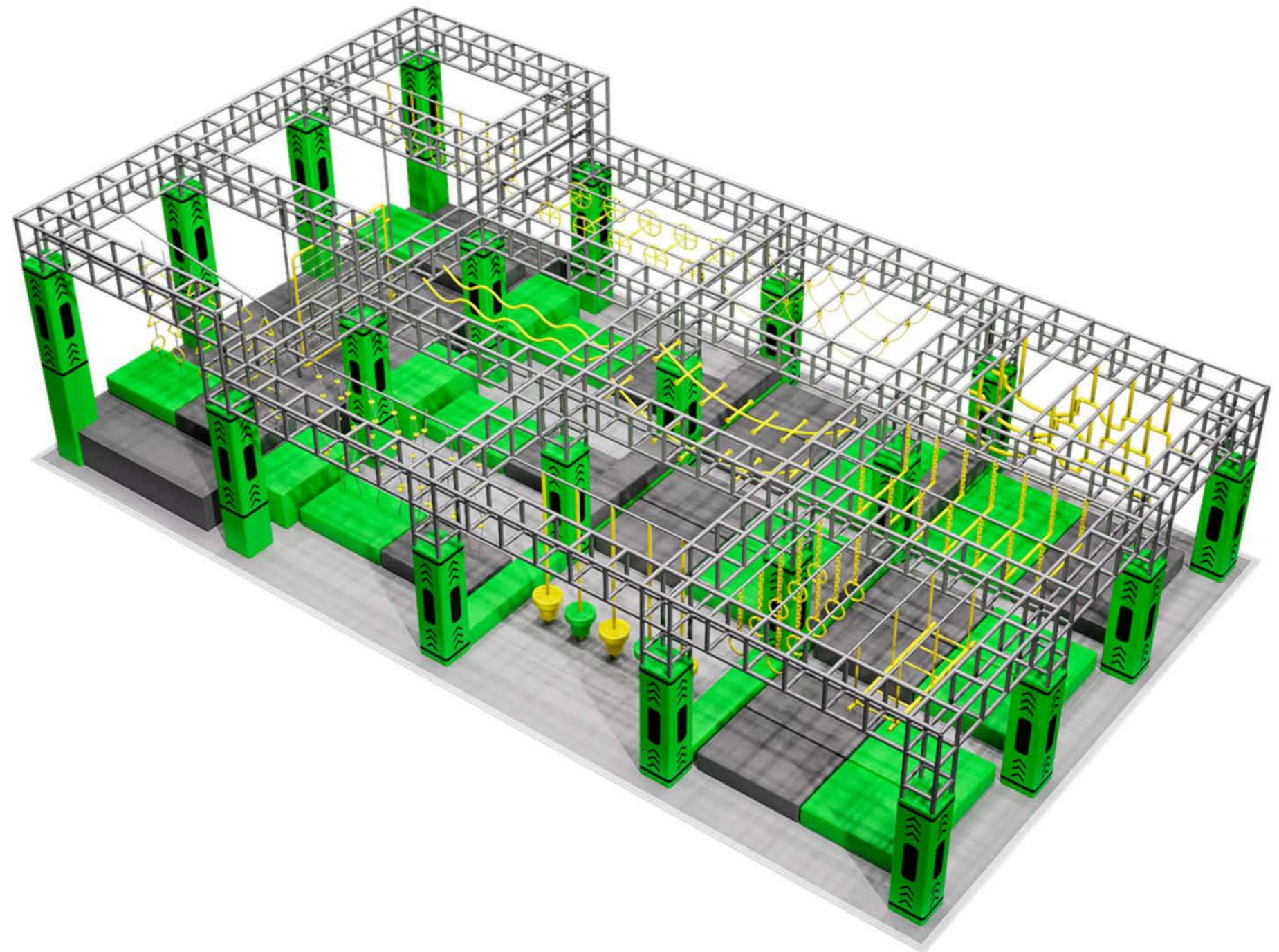
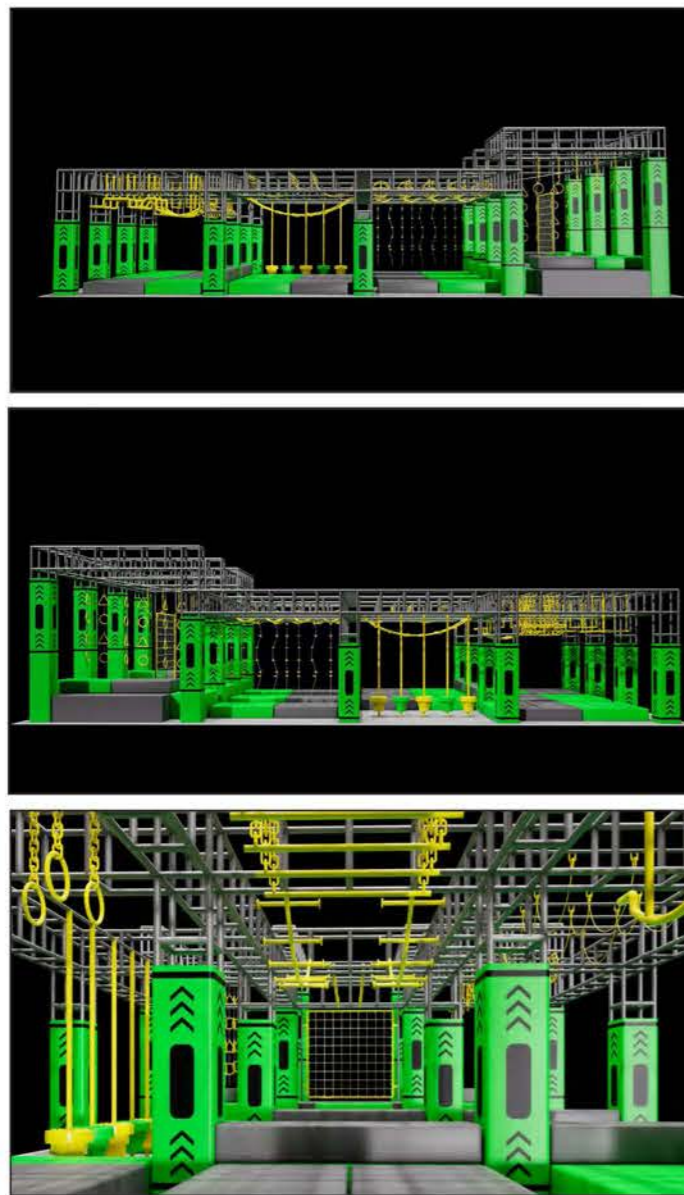

# CASE SHARE

## Kids Ninja Course



AREA: 60m<sup>2</sup>

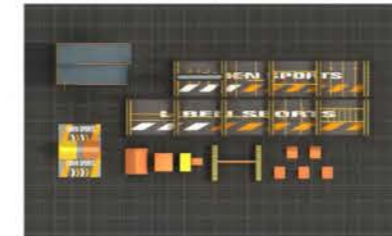

AREA: 140m<sup>2</sup>

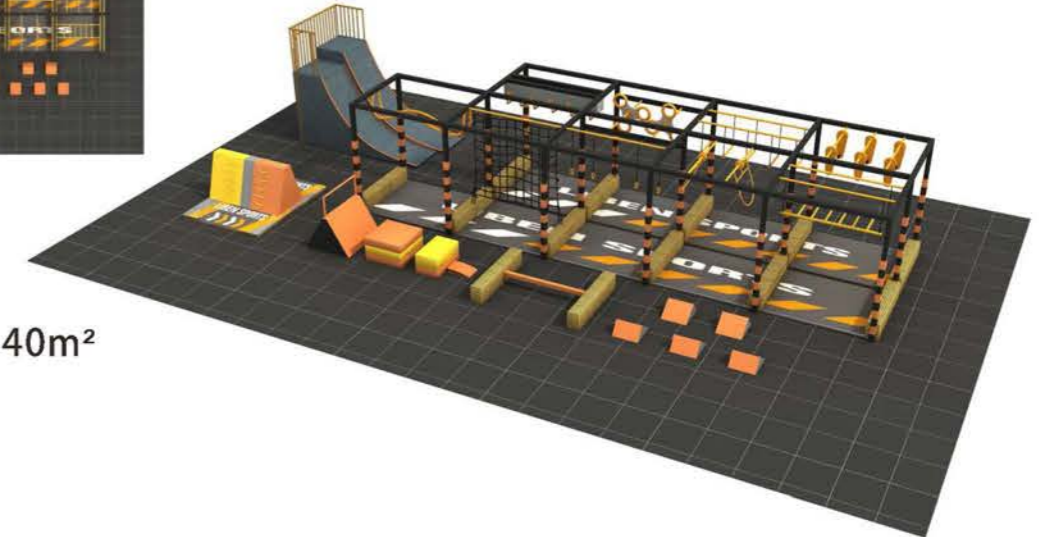

## Ninja Course



AREA: 120m<sup>2</sup>



AREA: 100m<sup>2</sup>



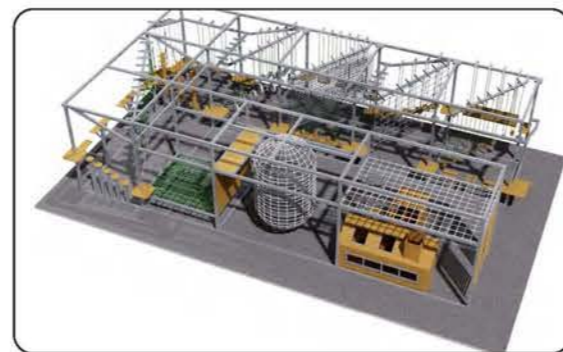
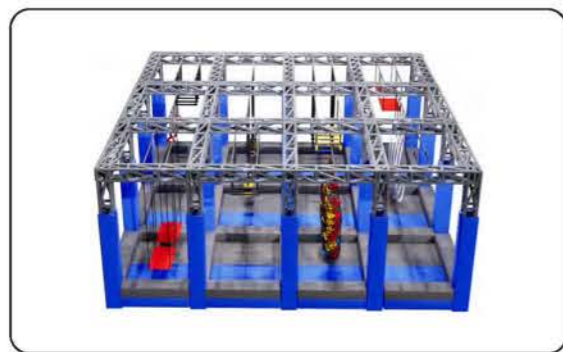
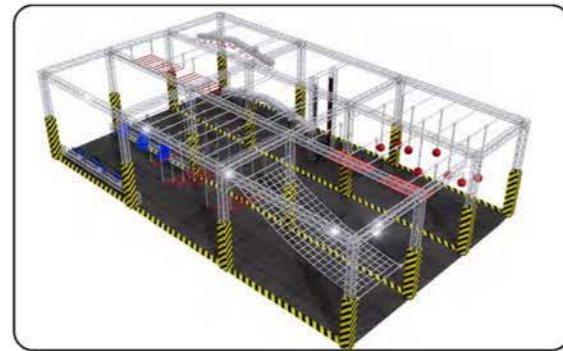
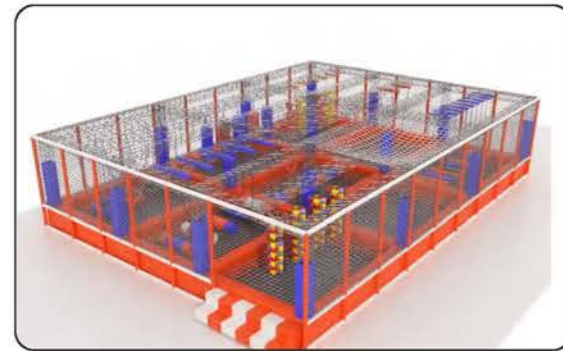
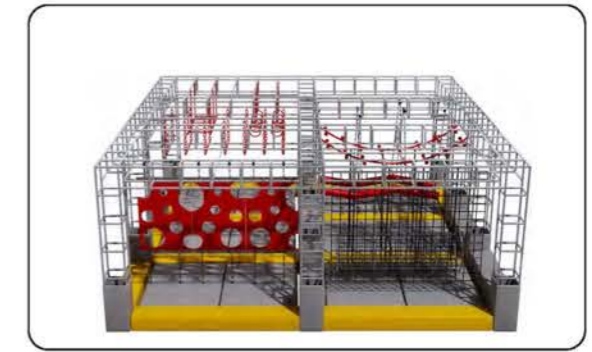
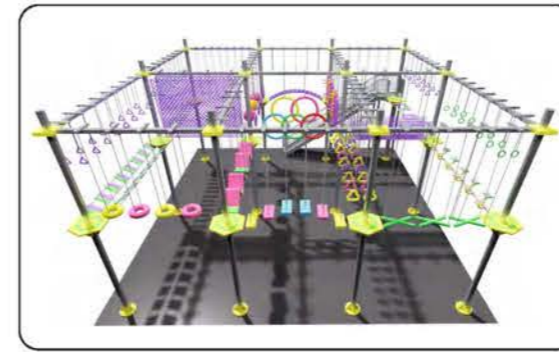
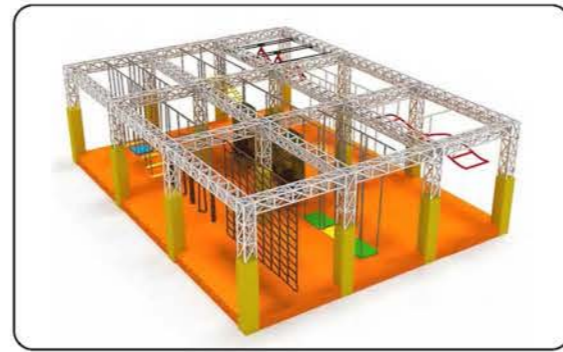

**Products Introduction:**

Designed for toddlers, the soft equipment in indoor playground features ultra-soft materials and rounded edges for maximum safety. With playful shapes and interactive elements, it offers gentle fun and promotes sensory development.

# SOFTWARE APPLIANCE



**Products Introduction:**

Designed for toddlers, the soft equipment in indoor playground features ultra-soft materials and rounded edges for maximum safety. With playful shapes and interactive elements, it offers gentle fun and promotes sensory development.

**SOFTWARE APPLIANCE**

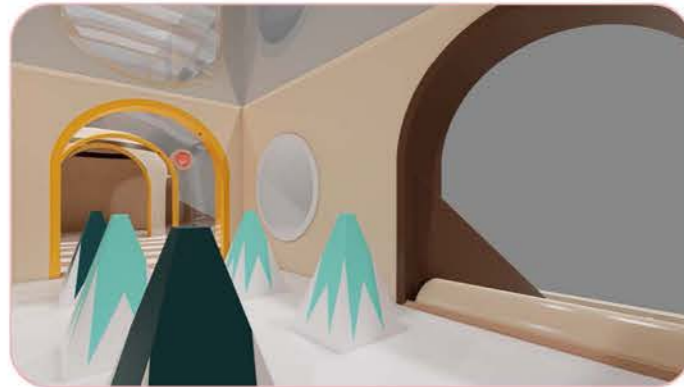

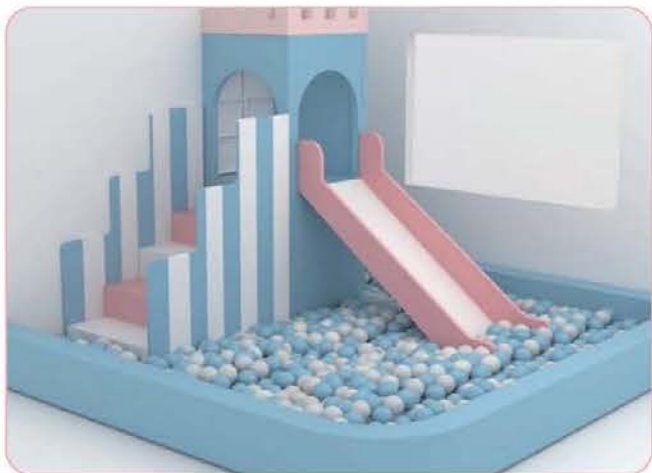

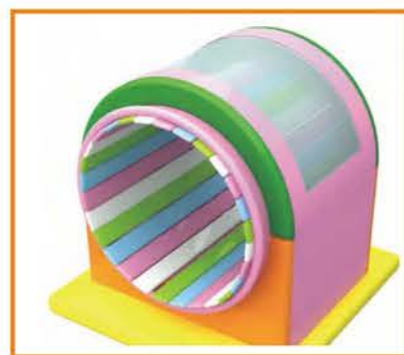

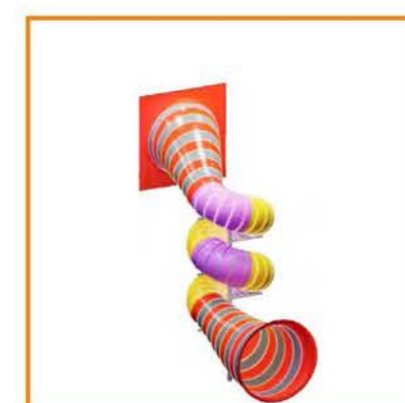
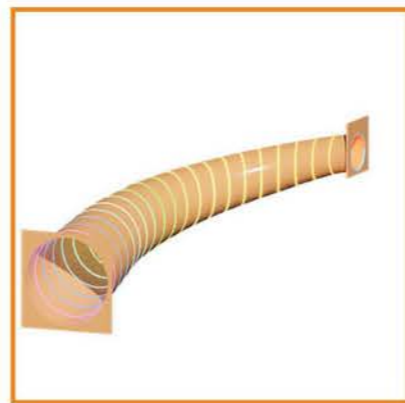
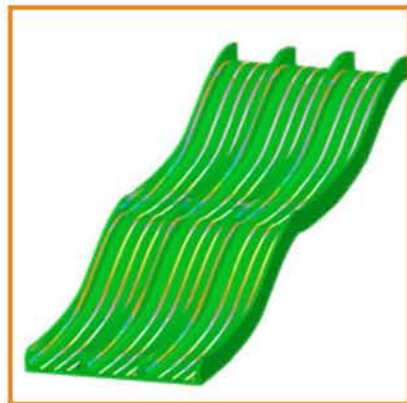



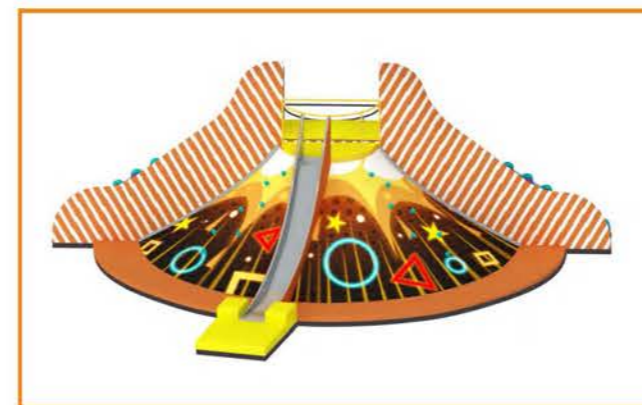
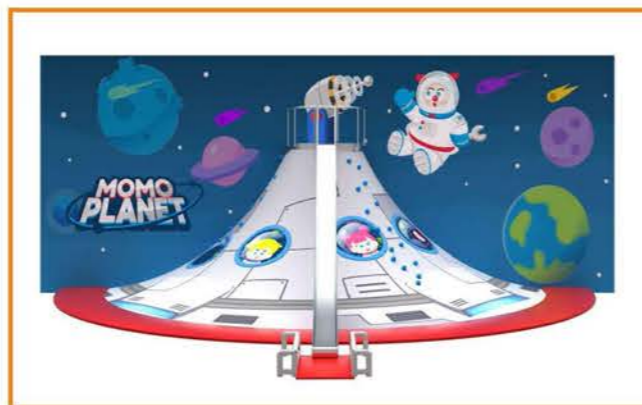

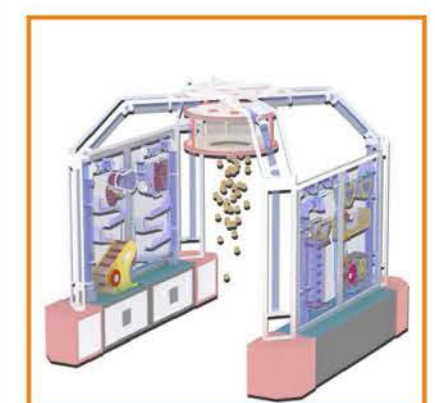
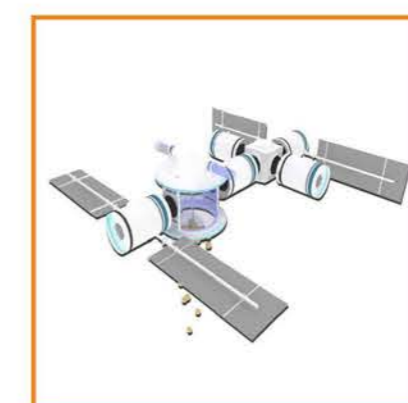
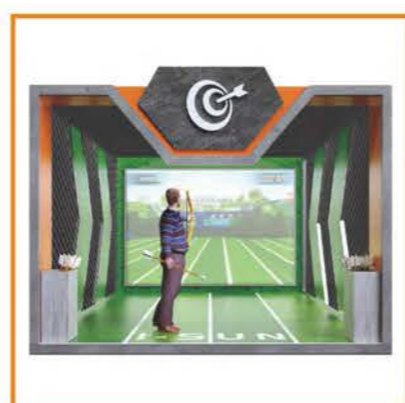

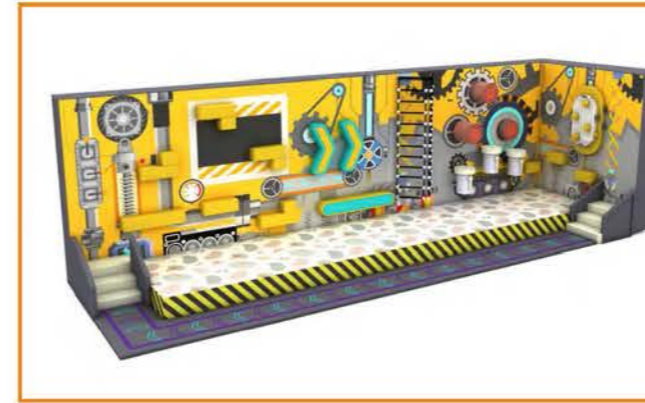
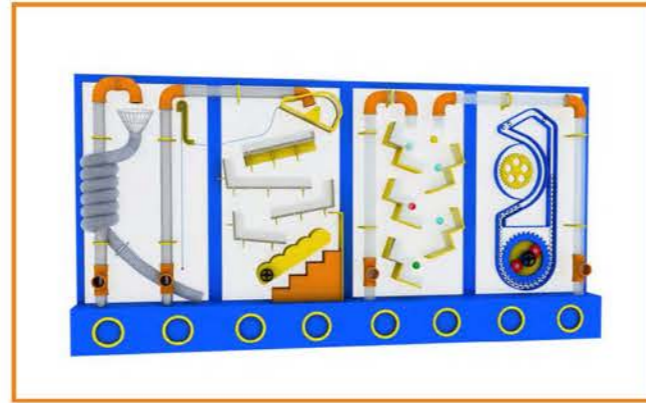



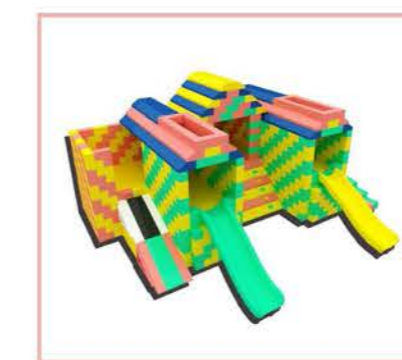

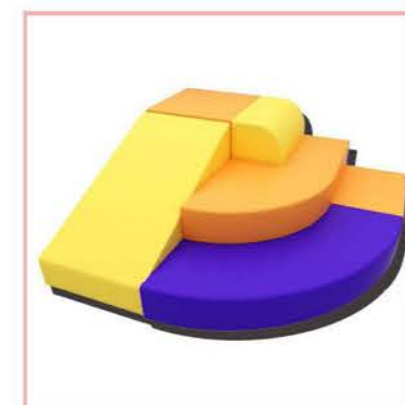
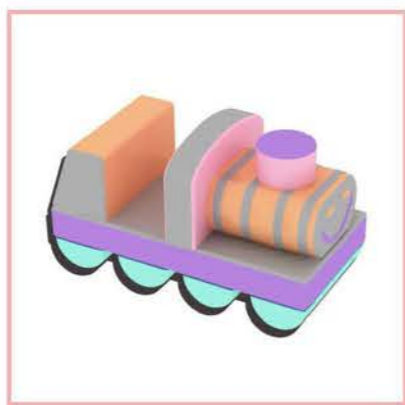
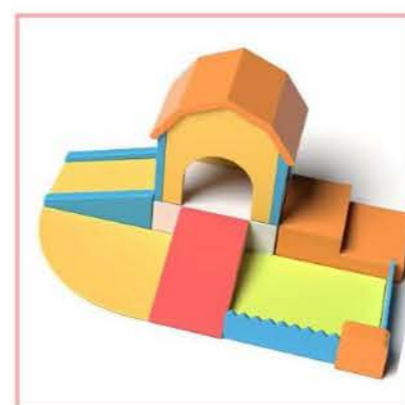
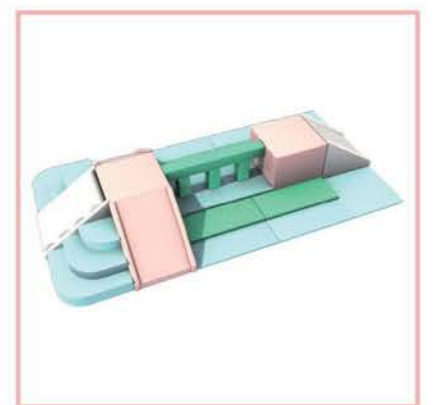
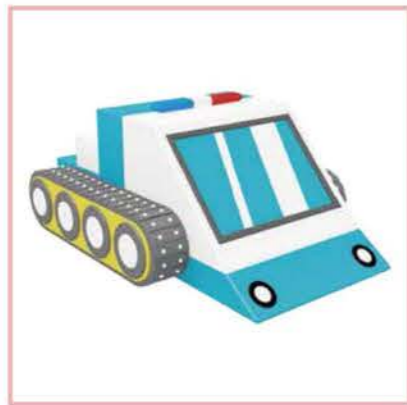

## COMPANION GAME

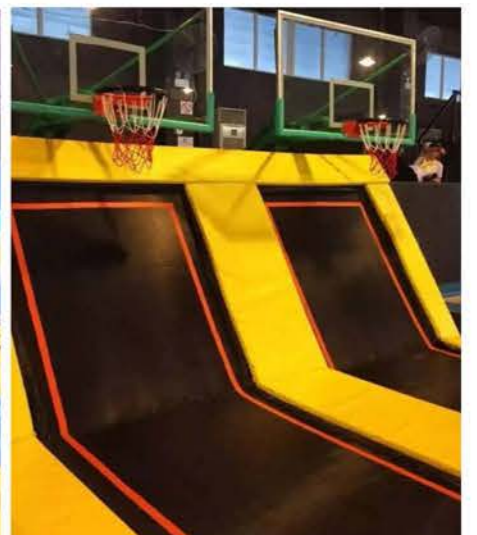
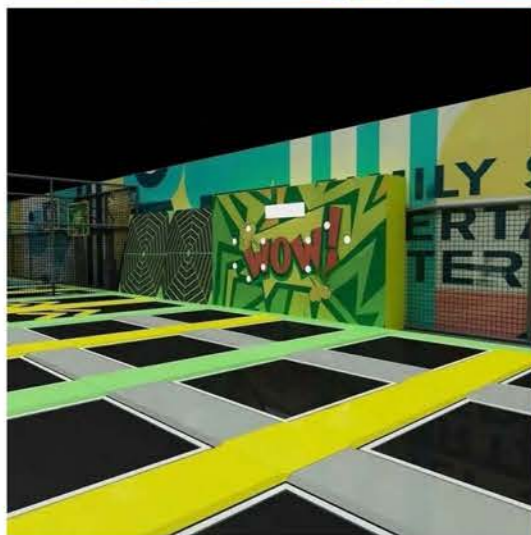
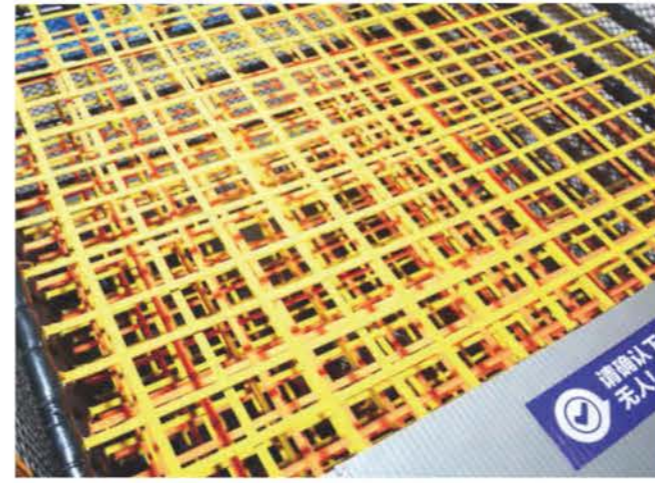

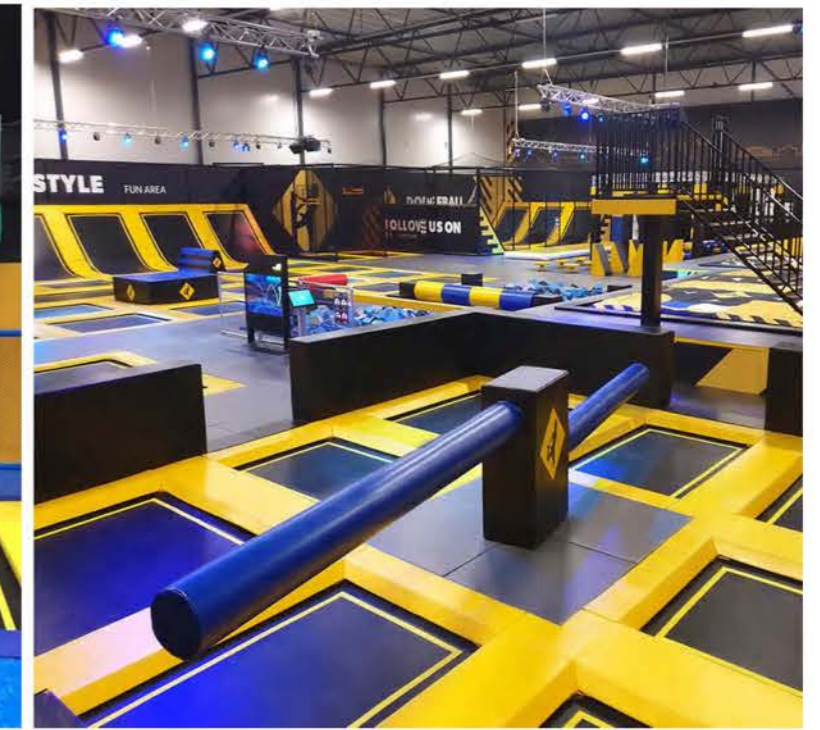
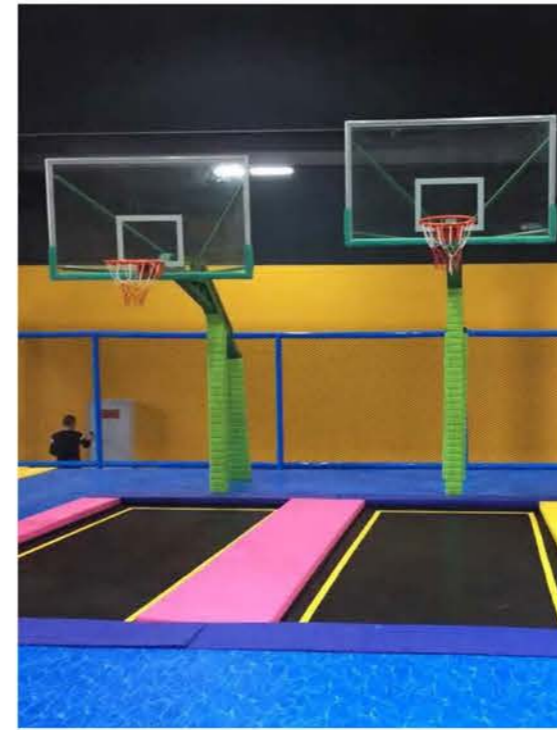

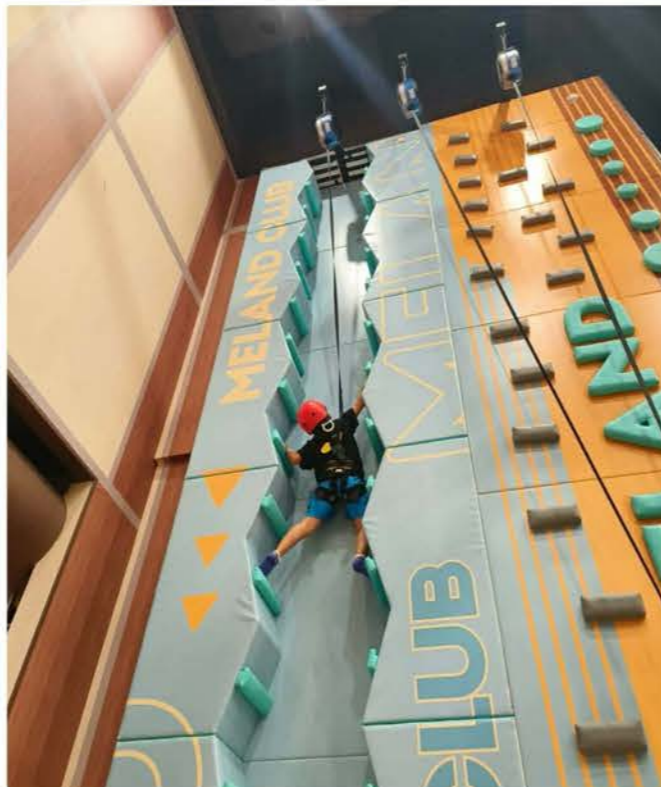



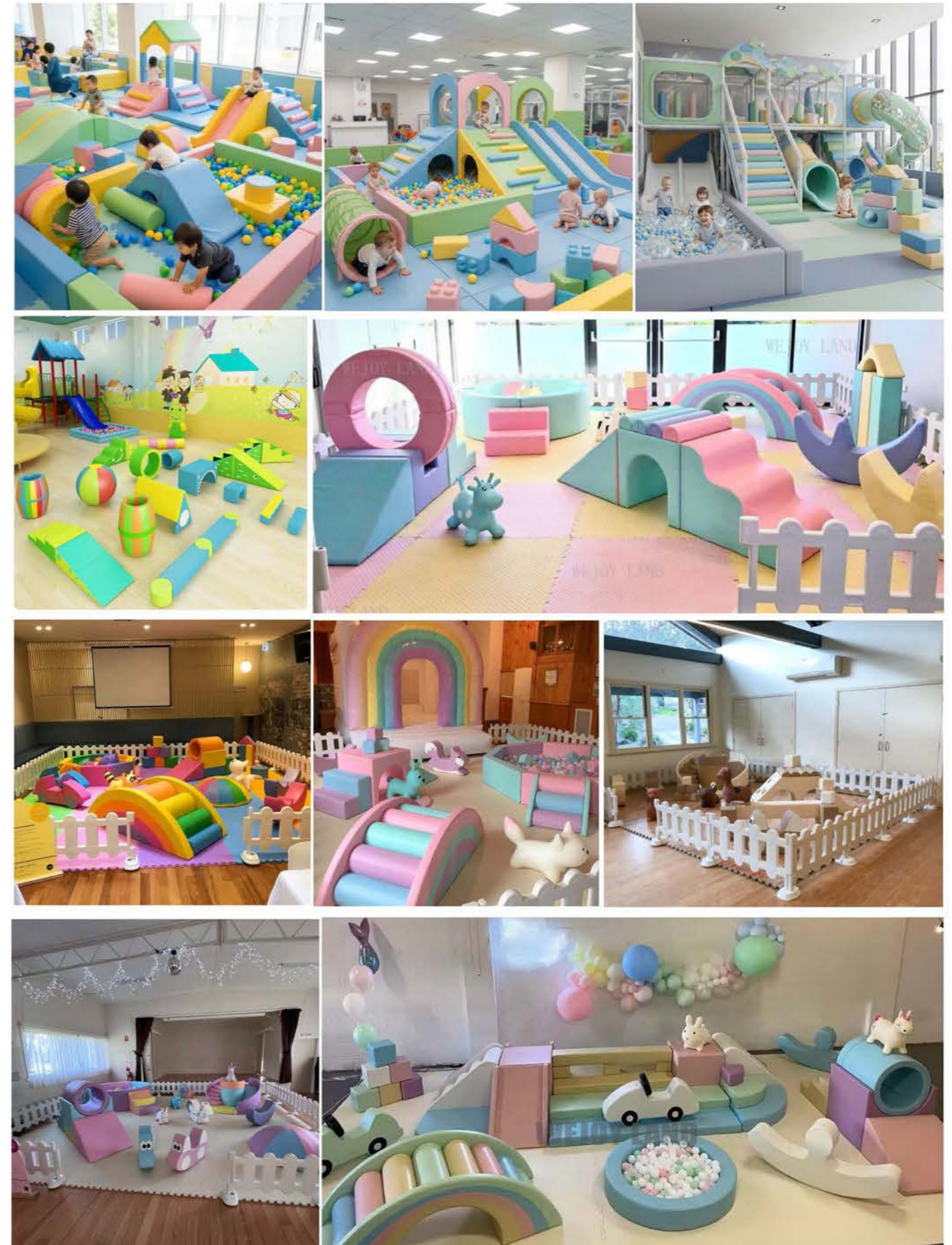

**AREA:** 1200sqm  
**CAPACITY:** 270people

**Products Introduction:**

This inflatable park adventure game prioritizes safety and fun. Featuring non-toxic materials and anti-slip design, it offers diverse themed levels with progressively challenging tasks to enhance exploration enjoyment, delivering an immersive and safe adventure experience for all ages.

# INFLATABLE OBSTACLE COURSE GAME

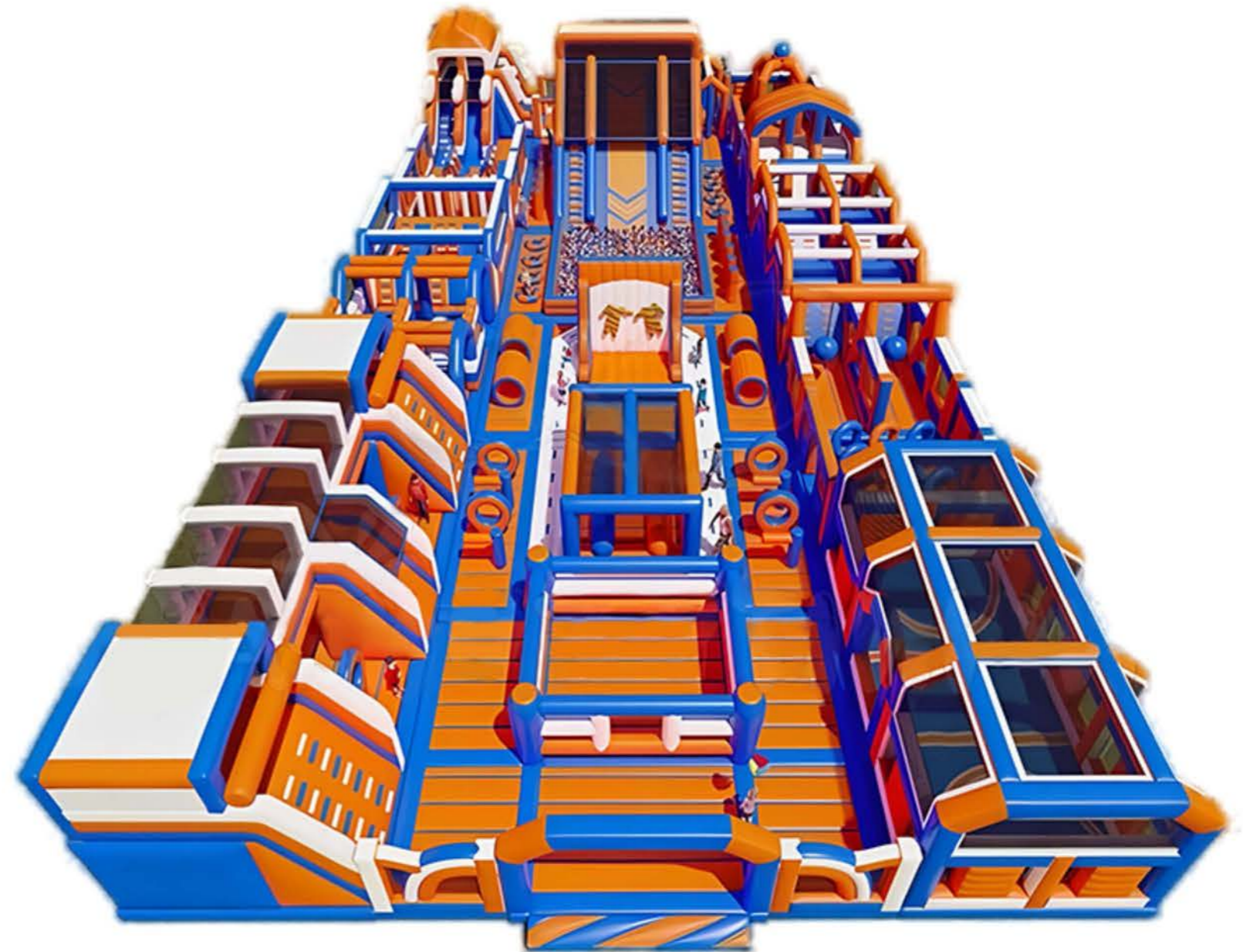
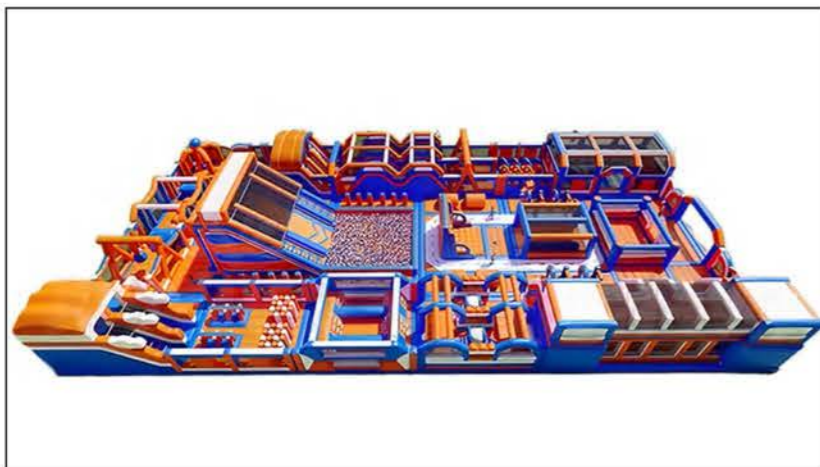

**AREA:** 1500sqm  
**CAPACITY:** 340people

**Products Introduction:**

This inflatable park adventure game prioritizes safety and fun. Featuring non-toxic materials and anti-slip design, it offers diverse themed levels with progressively challenging tasks to enhance exploration enjoyment, delivering an immersive and safe adventure experience for all ages.

# INFLATABLE OBSTACLE COURSE GAME



## WATER INFLATABLE TOYS

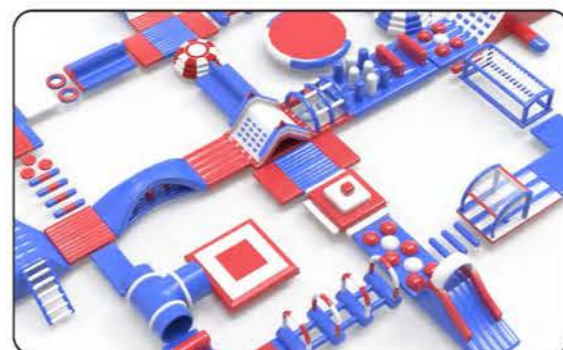
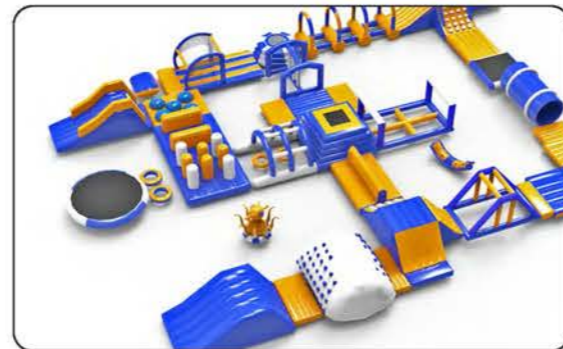
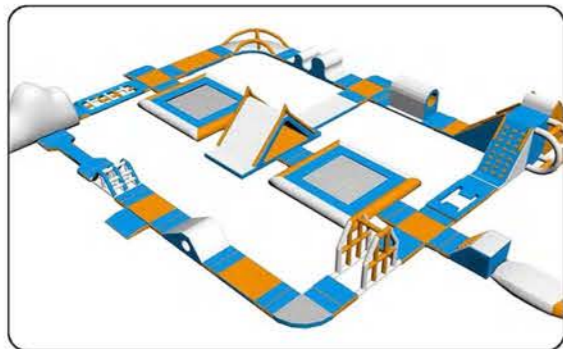
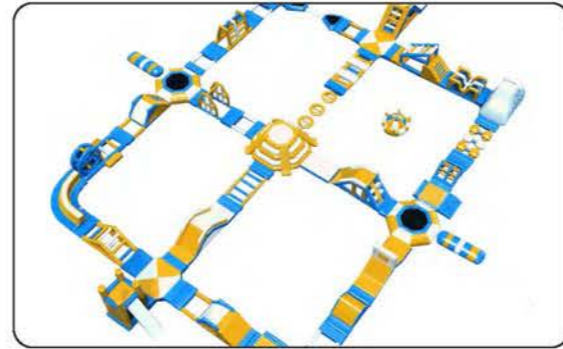

## CASE SHARE

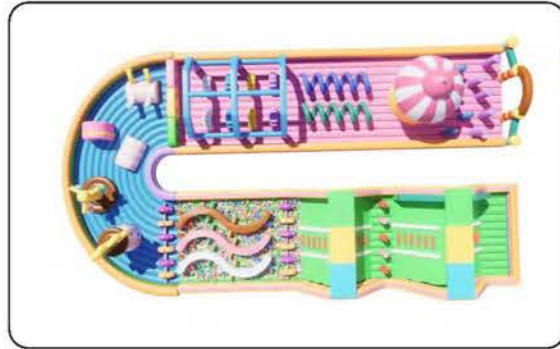

size: 20X11X4m

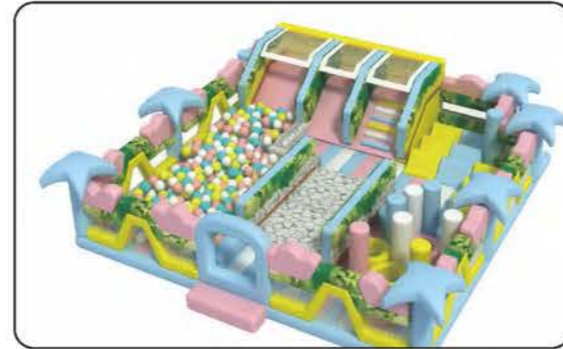

size: 12X12X3m



size: 8.5X6X4m



size: 15X8X6m



size: 12X20X4.5m



size: 8.5X9X4m



size: 11X10X4.5m



size: 13X8X6m



size: 40X40X6m



size: 45X40X8m

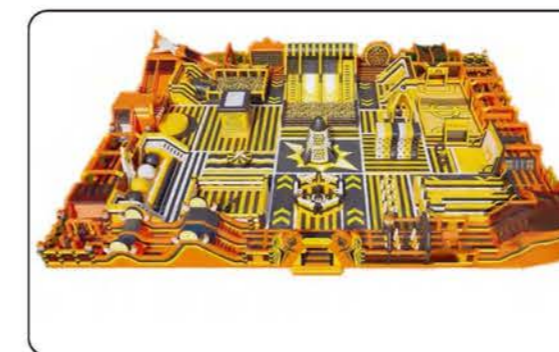

size: 62X50X11m



size: 48X60X11m



size: 20X6X6.5m



size: 18X8X5.8m



size: 11X3X4m



size: 20X7X4.5m



size: 25X5X5.5m



size: 10X6X5.2m



size: 12X8X4.5m



size: 10X6X5.5m



size: 15X10X10m



size: 33X18X11m



size: 20X2X6.3m



size: 25X7.5X6.5m



size: 20X15X6m



size: 30X20X6.5m



size: 12X7X5.2m



size: 12X40X4m



size: 35X30X6m



size: 23X5X4.5m



size: 18X3X5.5m



size: 25X5X5.5m



size: 15X8X5.8m



size: 45X10X4.8m



size: 20X7X5.5m



size: 16X6X3.2m

# F.A.Q.

## Why choose Aoleao?

Aoleao is the Turnkey solution manufacturer and provider for all your playground and family entertainment center needs. We are experts in the 3D design, configuration, theming and installation of commercial grade indoor playgrounds for kids and adults. Our project managers will walk you through the process from design to installation and final delivery. We incorporate advanced technology while complying with the strictest global industry standards under EN, ASTM, and others, to deliver the safest and most exciting entertainment experiences. Our designs are versatile, compatible with any commercial applications, and suitable for all ages while being affordable. With our experience and expertise in this industry will ensure your success.

## What safety standards does Aoleao meet?

Aoleao maintains a proactive and rigorous approach to ensure our equipment and play units meet and exceed all North American and European indoor playground systems standards, including TUV,SGS, ASTM, CPSIA, EN1176, and CE. As a result, we are fully qualified and prepared to analyze local requirements and standards to ensure your specific play system satisfies them in different regions and countries.

## What kind of venue would needed?

We require a suitable open space for indoor playgrounds and trampoline parks to accommodate the size and complexity of your desired play system. However, depending on the location and available space, we can also plan and design for existing rooms and mezzanines to be integrated into a more expansive facility. In addition, a concrete slab floor will be necessary to build any play system. Having some natural lighting is always a plus.

## Is it difficult to install? Do you have installation manual? Or; do you send your own workers over to help install the Indoor Playground? What's the cost?

The installation manual will be sent after the indoor Playground is produce completed. So you can do installation by our guidance, But if playground bigger than 150m2, we strongly suggest let's our installer take care for you. The installation cost will be stated clearly in our sales contract.

## What to do if there is a quality problem of equipment?

During guarantee time, we will provide after-sales service. In addition, We will send additional news accessories for future use, and we will send new parts in the earliest time for your broken parts.

## What maintenance does the equipment require?

Indoor playground sets require regular care and maintenance, Spills need immediate cleanup to protect other kids in the play area from slipping and falling. Health is also important to keep in mind when kids use playground equipment. Regularly cleaning indoor equipment with soap and water and sanitizing products can protect the health of kids who use it and promote a cleaner, longer-lasting play structure.

## What will do, if the playground is not attractive after a long time?

Therefore, when choosing indoor play area equipment, investor will consider covering different age group. Standing from children sight, investors selects popular and safe games. Without games to current business, investors can add some new games to attract children.

## What warranties are available?

Aoleao Amusement has a one-year warranty that covers workmanship and product defects. Learn more about the specifics of the warranty by talking to our project managers.